

MELROSE PARK HIGH SCHOOL

WHARF ROAD, MELROSE PARK, NSW 2114

LANDSCAPE REF PACK

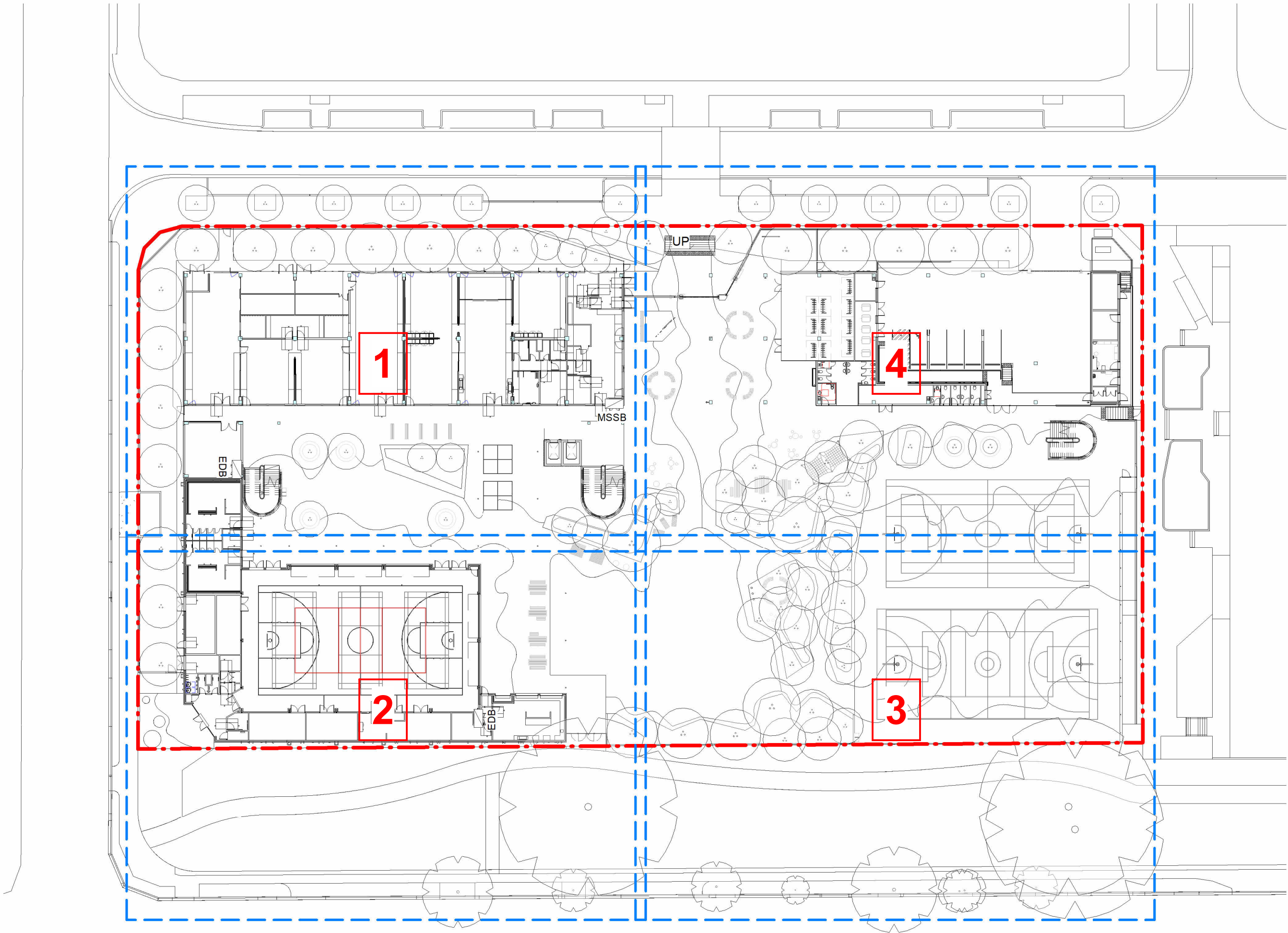

REF DRAWING LIST			
Sheet Number	Sheet Name	Current Revision	Current Revision Date
000001	COVER SHEET	2	17/01/2025
000002	GENERAL NOTES	2	17/01/2025
000003	MASTER LEGEND	2	17/01/2025
000500	GENERAL ARRANGEMENT PLAN - STAGE 1	2	17/01/2025
001000	GENERAL ARRANGEMENT PLAN - STAGE 2	2	17/01/2025
001001	GENERAL ARRANGEMENT ROOF - STAGE 2	2	17/01/2025
001002	FENCING AND ACCESS DIAGRAM	2	17/01/2025
001003	DESIGN DIAGRAMS (OPEN SPACE & CANOPY COVERAGE) - STAGE 1	2	17/01/2025
001004	DESIGN DIAGRAMS (OPEN SPACE & CANOPY COVERAGE) - STAGE 2	2	17/01/2025
003001	FINISHES PLAN 1 OF 4	2	17/01/2025
003002	FINISHES PLAN 2 OF 4	2	17/01/2025
003003	FINISHES PLAN 3 OF 4	2	17/01/2025
003004	FINISHES PLAN 4 OF 4	2	17/01/2025
003101	LEVELS PLAN 1 OF 4	2	17/01/2025
003102	LEVELS PLAN 2 OF 4	2	17/01/2025
003103	LEVELS PLAN 3 OF 4	2	17/01/2025
003104	LEVELS PLAN 4 OF 4	2	17/01/2025
004000	PLANTING SCHEDULES	2	17/01/2025
004001	PLANTING ZONES PLAN	2	17/01/2025
004002	TREE MASTERPLAN	2	17/01/2025
004003	INDICATIVE IRRIGATION PLAN	2	17/01/2025
004101	PLANTING PLAN 1 OF 4	2	17/01/2025
004102	PLANTING PLAN 2 OF 4	2	17/01/2025
004103	PLANTING PLAN 3 OF 4	2	17/01/2025
004104	PLANTING PLAN 4 OF 4	2	17/01/2025
005000	OVERALL PUBLIC DOMAIN LANDSCAPE PLAN	2	17/01/2025
005101	PUBLIC DOMAIN STREET SECTIONS	2	17/01/2025
006001	SECTIONS 01	2	17/01/2025
006002	SECTIONS 02	2	17/01/2025
006003	SECTIONS 03	2	17/01/2025
006101	LANDSCAPE VIEWS - STAGE 1	2	17/01/2025
006102	LANDSCAPE VIEWS - STAGE 1	2	17/01/2025
006103	LANDSCAPE VIEWS - STAGE 2	2	17/01/2025
006104	LANDSCAPE VIEWS - STAGE 2	2	17/01/2025
007001	TYP. DETAILS - PAVEMENTS	2	17/01/2025
007101	TYP. DETAILS - WALLS & EDGES	2	17/01/2025
007201	TYP. DETAILS - HANDRAILS & BALUSTERS 01	2	17/01/2025
007202	TYP. DETAILS - HANDRAILS & BALUSTERS 02	2	17/01/2025
007203	TYP. DETAILS - HANDRAILS & BALUSTERS 03	2	17/01/2025
007204	TYP. DETAILS - HANDRAILS & BALUSTERS 04	2	17/01/2025
007301	TYP. DETAILS - STAIRS & RAMPS	2	17/01/2025
007401	TYP. DETAILS - FENCE & GATES 01	2	17/01/2025
007402	TYP. DETAILS - FENCE & GATES 02	2	17/01/2025
008001	TYP. DETAILS - SOFTWORKS 01	2	17/01/2025
008002	TYP. DETAILS - SOFTWORKS 02	2	17/01/2025

REF PACKAGE

Issue		Description	Chkd
No.	Date		
1	29/11/2024	REF PACK ISSUE	NBRS
2	17/01/2025	REF PACK ISSUE	NBRS

Changes to this Revision

+61 2 9922 2344
Nominated Architects:
Andrew Duffin NSW 5602
Jonathan West NSW 9899
NBRS & Partners Pty Ltd VIC 51197
nbrs.com.au
ABN 16 002 247 565

Project
24133 - MELROSE PARK HS

at
84 Wharf Road, Melrose Park, NSW 2114

Drawing Title
COVER SHEET

Date 15/01/2025 3:27:33 PM

Scale 1 : 500 @ A1

NBRS Project # 24133

Drawing Reference

MPHS-NBRS-00-XX-DR-L-000001

Revision

2

GENERAL

All works to be undertaken in accordance with the relevant Australian Standards and as per the specifications.

Existing survey boxes and/or marks disturbed during construction shall be replaced to new positions as directed by Principal Contractor.
Do not use vibratory equipment, except for hand held machines, over the subsurface services. It is the Principal Contractor's responsibility to ensure there is no damage to the services during the works. Replace all materials/surface damaged to private/ public property. Ensure dated photographs are taken to kerbs and gutters to clearly indicate the existing conditions or any other structures before commencement of construction - supply one set of photographs to The Principal and retain one set on site.

All existing service access pits, inspection pits and valve covers conflicting with finished surface levels are to be raised or lowered. The Principal Contractor is to ensure that these adjustments are undertaken in accordance with engineer's details.

LEVELS

- All Levels to be confirmed on site prior to construction. Setout all levels for construction and approve on site with marker stakes to which levels are notated and clearly marked
- Adjust all levels as instructed prior to final construction works
- All falls are to be established as uniform grades between spot heights and contours
- Paving to all landings to be profiled to provide 1 100 fall for stormwater over land flow. Threshold to buildings to be flush with interface and fall away from building. Confirm all levels on site prior to construction and notify landscape architect of any discrepancies. Service access pits refer plans, schedule and specification for pit type and infill treatment Refer to landscape plans and detail for make good pavement treatments associated within boundary works and utility relocations.

Works as executed drawing

Provide complete dimension drawings, based on the approved design plan, of the entire irrigation system as executed, clearly indicating the type and location of all sprinkler lines, heads, etc. Obtain approval and revise as required. Hand the WAE Drawings to the Principal Contractor upon completion of the works.

Completion

Completion and maintenance
Upon completion Landscape Contractor is to run through system to ensure system is operating correctly and instruct the client's representative in the correct operation and maintenance of the system. All instructions and programs are to be typed. Manuals, warranties, and a minimum of two programs, summer and winter to be provided to the Landscape Architect and the client's representative at the time of completion.

Practical completion certificate

Upon practical completion Landscape contractor is to provide a certificate to the Principal Contractor to confirm all landscape works have been carried out in accordance with all landscape documentation drawings and landscape specifications.
Upon practical completion (and following final inspection) Landscape architect is to provide a certificate to the Principal Contractor to confirm that the landscape works have been completed in accordance with landscape documentation drawings and landscape specifications

TREES TO BE RETAINED/ REMOVED

- Mark trees and shrubs to be removed using suitable non-injurious, easily visible and removable means of identification.

- Protect from damage the trees and shrubs to be retained, including those beyond the site area, both above and below ground.
- Provide temporary protective enclosures or guards at the drip line. Keep the area within the dripline free of construction material and debris. Do not place bulk materials and harmful materials under or near trees. Do not place spoil from excavations against tree trunks. Prevent wind-blown materials such as cement from harming trees and plants.
- Where excavations are to be made near trees, add continuous 900 mm high corrugated galvanized steel sheeting, bedded 150 mm into the ground, wired to the enclosure.
- Do not remove topsoil from, or add topsoil to, the area within the dripline of the trees. If excavation is required near trees to be retained, give notice and obtain instructions. Open up excavations under tree canopies for as short a period as possible.
- Use non-destructive methods to locate, expose and cleanly remove the roots on the line of excavation. If ii is necessary to excavate within the drip line, use non-destructive methods such that root systems are preserved intact and undamaged.
- Do not cut tree roots exceeding 50 mm diameter. Where it is necessary to cut tree roots, use means such that the cutting does not unduly disturb the remaining root system. Immediately after cutting, apply a bituminous fungicidal sealant to the cut surface to prevent the incursion of rot or disease.
- Backfill to excavations around tree roots with a mixture consisting of three parts by volume of topsoil and one part of well-rotted compost with a neutral pH value, free from weed growth and harmful materials. Place the backfill layers, each of 300 mm maximum depth, compacted to a dry density similar to that of the original or surrounding soil. Do not backfill around tree trunks to a height greater than 300 mm above the original ground surface. Immediately after backfilling, thoroughly water the root zone surrounding the tree.
- Water trees as necessary, including where roots are exposed at ambient temperature > 35oC.

SHOP DRAWINGS

1. Do not scale off drawings.
2. Setout alignment and levels of all structures for approval by Principal Contractor prior to commencement of works. If any discrepancy is found or doubt exists between setout and levels as indicated on drawings and site conditions this shall be referred to the Principal with adequate notice for provision of advice prior to the continuation of works.
3. Benchmarks will be clearly marked on site by the Contractor. Benchmark shall be maintained by the Contractor during the course of the project
4. All setting out shall be established by the contractor who will be responsible for the accuracy of lines and levels of finished work. If any discrepancy is found or doubt exists between setout and levels as indicated on dwgs and site conditions this shall be referred to the Principal Contractor with adequate notice for provision of advice prior to the continuation of works.
5. Setout locations of furniture items are to be verified on site by Principal Contractor prior to the excavation of footings and installation.

IRRIGATION PERFORMANCE NOTES

GENERAL

The Scope of the irrigation supply and installation is;
1. Mass planted areas and the surrounding central area.
2. Turfed areas.

The irrigation system should be designed, supplied and installed by an experienced specialist irrigation sub-Landscape Contractor, nominated by the Landscape Contractor and approved by the Principal Contractor. After selection they will be required to prepare detailed irrigation plans and specification for approval by the Principal Contractor prior to commencing work. The Landscape Contractor will co-ordinate the irrigation installation to the Principal Contractor's approval. Ensure completion of the irrigation system before the commencement of any other landscape works, so as to provide a readily available supply of water to planting areas.
A plan must be prepared within 21 days of the contract been let to show the comprehensive irrigation system as specified, including detailed locations of all conduits as required under paved surfaces throughout the site. The information must be suitable to permit the location and installation of such conduits during hardworks preparation. The Landscape Contractor is to liaise with Principal Contractor as required and to coordinate locations for conduit sleeves or wall penetrations for later installation of irrigation. The work is to be provided by an experienced, reputable and approved irrigation Landscape Contractor. The irrigation Landscape Contractor shall be responsible for determining water pressure, flow rate and locations of water connection and electrical supply.

CONDUITS

All irrigation conduits are the responsibility of the Principal Contractor. Landscape Contractor to prepare D/C irrigation design drawings indicating locations of irrigation conduits. Drawings to be submitted to Principal Contractor for approval prior to installation. Once approved, the drawings to be issued for coordination and construction. Conduits are to be placed in the locations as required in accordance with future installation of irrigation control lines to the Irrigation designer's details. Ensure that these conduits are supplied with a draw cord and remain clearly marked throughout construction.

APPROVALS

Obtain all necessary approvals from relevant authorities. The Landscape Contractor is also responsible for complying with the requirements of all authorities connected with the works.

- STANDARDS AND AUTHORITIES

All workmanship and materials must conform to the relevant Australian Standards and all Sydney Water requirements

- CO-ORDINATION OF SERVICES

The Landscape Contractor shall be responsible for the co-ordination of the irrigation systems with other services throughout the site. The central electrical control box and timer shall be positioned in locations to be approved by Principal's Authorised Person.

- EXECUTION

Irrigation design
Provide the following documents for approval within 3 weeks of approval of the proposed Landscape Subcontractor:

- SUBSOIL DRAINAGE

All softscape and permeable paving to have subsoil drainage, detail refer to Civil Engineers Drawings.

OVERALL LANDSCAPE WATERING SYSTEM

Design plan at 1 :200 scale indicating the overall layout of the proposed irrigation installation to the entire irrigated area including pipework and supply, defining pipe layout, control box location, type, and electricity supply. Ensure that all areas are fitted with an automated time controlled irrigation system.

All relevant information including the following details:

1. Product data
2. Performance data
3. System description
4. Water demands

The irrigations system shall be approved by the Principal Contractor prior to installation. The irrigation system shall be supplied and installed in accordance with the manufacturer's recommendations. However the following general principles apply:

1. Water supply connections

Connections to water supply points to be made in copper and piping is to remain in copper until isolation valve.

2. Isolation and master valve

An isolation valve of approved type (Brass gate or ball) is to be installed in an approved thermoplastic valve box. A master solenoid valve shall be installed downstream in the same box.

3. Backflow prevention

Backflow prevention will be obtained by the installation of a brass swing check valve downstream of the master valve and shall be in a separate thermoplastic valve box.

4. Controller

The controller shall have a minimum of 2 programs (winter and summer) and shall be of approved type, Richdel, Irritrol, Rainbird, Hardie or Toro. There will be sufficient stations to run lawn and garden areas independently. A 240 volt general purpose outlet will be provided at designated locations.

5. Piping

All piping sizes are to be established from allowable water velocities of no greater than 2m/s and the minimum pressure losses required to operate the sprays or drippers according to manufacturer's specifications. PVC piping to be CL 12 and to be set at minimum depth of 300mm below finished grade.

6. Wiring

Wiring to be in conduit when above ground or any areas where there is no associated piping. In all other areas wire is to be fastened to irrigation pipes. Wire to be stranded multi core and all splices are to be watertight.

7. Valves

Valves to be of solenoid type (Rainbird, Richdel, Toro or Hardie) located in approved dark green or black coloured thermoplastic valve boxes set at grade in garden beds only.

8. Drip system

Any drip system to have adequate filtration and pressure regulation provided in line, in accordance with the manufacturers specifications. Filter and pressure regulator shall be located together in separate valve box downstream from and adjacent to solenoid valve operating drip system. Dripper placement and numbers to provide adequate application rate for plant requirements as related to size and type. Low density polyethylene tubing on in-line tubing to be set 50mm below top of soil level. If drippers on micro-tube are to be used the dripper is to be located between mulch and soil level and is to be held in position with 150mm wire stakes. Drippers shall be diaphragm or turbulent flow (labyrinth) type.

9. Spares

Provide spares at completion of irrigation work, properly packaged and labelled, and delivered to the Principal's Authorised Person or as directed. Allow 5% of risers/heads for spares.

10. Guarantees and warranties

Relating to the installation and products are to be handed to the Principal Contractor on completion of the works.

NOTE:

IRRIGATION AND DRAINAGE
DETAILS AND SPECIFICATION TO
ALL PLANTING AND TURFED AREA
REFER TO

EPHS-NBRS-00-00-DR-L-9000
APPENDIX - IRRIGATION DRAWINGS
AND LANDSCAPE SPECIFICATION

REF PACKAGE

Issue		Description	Chkd
No.	Date		
1	29/11/2024	REF PACK ISSUE	NBRS
2	17/01/2025	REF PACK ISSUE	NBRS

Changes to this Revision

+61 2 9922 2344
Nominated Architects:
Andrew Duffin NSW 5602
Jonathan West NSW 9899
NBRS & Partners Pty Ltd VIC 51197

nbrs.com.au

ABN 16 002 247 565

Project
24133 - MELROSE PARK HS

at
84 Wharf Road, Melrose Park, NSW 2114



Drawing Title
GENERAL NOTES

Date	15/01/2025 3:27:44 PM	
Scale	@ A1	
NBRS Project #	24133	
Drawing Reference		Revision
MPHS-NBRS-00-XX-DR-L-000002		2

LEGEND

GENERAL

	BOUNDARY LINE
	SETBACK LINE
	KISS AND DROP
	KISS AND DROP ACCESSIBLE
	COVERED WALKWAY
	PROPOSED TREES
	EXISTING TREES

LEVELS AND GRADING

	EXISTING LEVEL
	FINISHED FLOOR LEVEL REFER TO ARCHITECTURAL DRAWINGS
	PROPOSED LEVELS
	TOP OF WALL LEVEL
	RAMP GRADIENT REFER TO CIVIL DRAWINGS
	STORMWATER PIT REFER TO CIVIL DRAWINGS
	STORMWATER PIT REFER TO CIVIL DRAWINGS
	STORMWATER PIT REFER TO CIVIL DRAWINGS

ALL LEVELS, GRADING AND STORMWATER PITS, ROAD CROSSING
REFER TO CIVIL DOCUMENTATION

FINISHES

	PAV01 - STANDARD GREY CONCRETE Colour: Standard Grey, Broom Finish
	PAV02a - COLOURED CONCRETE Colour: CCS Lizard Skin, Broom Finish
	PAV02b - COLOURED CONCRETE Colour: CCS Walnut, Broom Finish
	PAV03 - PERMEABLE UNIT PAVING Colour: Charcoal
	PAV04 - RESIN BOUND AGGREGATE Colour: Sterling
	PAV05a - LINE MARKING COLOUR 01 Colour: Indulgent Yellow
	PAV05b - LINE MARKING COLOUR 02 Colour: TBC
	MP01 - MASS PLANTING - RAISED GARDEN BED Refer to Landscape Plans
	MP02 - MASS PLANTING Refer to Landscape Plans
	TRF01 - NATURAL TURF Refer to Landscape Plans
	ASP - ASPHALT Refer to Civil Documentation and Specification

STAGE 2 - ROOF FINISHES

	PAV06 - PLEXIPAVE - RUNNING TRACK Colour: TBC
	PAV07 - PLEXIPAVE - SKY CIRCLE Colour: Dark blue

PLANTING ZONES

	ZONE 1 - ENTRY PLANTING
	ZONE 2 - COURTYARD GARDEN
	ZONE 3 - PERIMETER PLANTING
	ZONE 4 - INDIGENOUS GARDEN
	ZONE 5 - ENTRY PLANTER
	ZONE 6 - TURF

WALL TYPES COLOURS SHOWN ARE FOR COORDINATION ONLY

	WT00 - RETAINING WALL REFER STRUCTURAL/ CIVIL
	WT01 - INSITU CONCRETE SEATING WALL COLOUR: CCS LIZARD SKIN

FENCES AND GATES

	DOUBLE SWING GATE REFER TO T-SHEET
	SINGLE SWING GATE REFER TO T-SHEET
	SLIDING GATES REFER TO T-SHEET
	FN01 - SECURITY FENCE 2.1M HIGH FENCE
	FN02 - SECURITY FENCE 2.1 M HIGH CORRUMESH FENCE
	FN03 - SPORTSFIELD FENCE 4 M HIGH CORRUMESH FENCE
	ACCESS WAY
	MAIN ENTRY
	SECONDARY ENTRY
	VEHICLE ENTRY
	PLAY FIELD ENTRY
	HALL ENTRY
	WASTE AREA ENTRY
	BIKE PARKING
	HYDRANT BOOSTER & WATER METER

STAGE 2 - FENCES AND GATES

	FN04 - SECURITY FENCE 4M HIGH SAFETY MESH FENCE ENCLOSURE
	1.8M HIGH SECURITY FENCE REFER TO ARCH

HANDRAILS AND BALUSTRADES

	BAL01 - BALUSTRADE ONLY TOP MOUNT
	BAL02 - BALUSTRADE (CWC PANELS) SIDE MOUNT
	HR01 - HANDRAIL TOP MOUNT
	HR02 - HANDRAIL WALL MOUNT
	HR03 - HANDRAIL BALUSTRADE MOUNT

FURNITURES AND FIXTURES

	FX01 - BIKE RACKS
	FX02 - BENCH
	FX03 - CURVED BENCH
	FX04 - PLATFORM
	FX05 - LOUNGE
	FX06a - PICNIC SET
	FX06b - PICNIC SET ACCESSIBLE
	FX07 - TABLE & STOOLS
	FX08 - FLAGPOLE
	FX09 - REVERSIBLE BASKETBALL HOOP
	FX10 - SEATING NET
	FX11 - MOVABLE TENNIS NETS (NOT SHOWN ON PLAN)
	FX12 - BINS
	FX13 - INTERPRETIVE PLANTING PLAGUE (NOT SHOWN ON PLAN)
	FX14 - DIGITAL SCHOOL SIGN
	FX15 - SHADE STRUCTURE
	FX16 - CIRCULAR BENCH
	SH01 - STORAGE SHED
	WS01 - WHEELSTOP
	TGSi01 - TACTILE GROUND SURFACE INDICATOR
	STN01 - STAIR NOSING (NOT SHOWN ON PLAN)
	LB - LETTER BOX (IN PILLAR)

REF PACKAGE

Issue				
No.	Date	Description	Chkd	
1	29/11/2024	REF PACK ISSUE	NBRS	
2	17/01/2025	REF PACK ISSUE	NBRS	

Changes to this Revision

+61 2 9922 2344
Nominated Architects:
Andrew Duffin NSW 5602
Jonathan West NSW 9899
NBRS & Partners Pty Ltd VIC 51197

nbrs.com.au

ABN 16 002 247 565

Project
24133 - MELROSE PARK HS

at
84 Wharf Road, Melrose Park, NSW 2114

Drawing Title
MASTER LEGEND

Date	15/01/2025 3:27:55 PM
Scale	1 : 250 @ A1
Drawing Reference	NBRS Project # 24133
Revision	2

Any form of replication of this drawing in full or in part without the written permission of NBRS+PARTNERS Pty Ltd constitutes an infringement of the copyright.

© 2023

GENERAL

- BOUNDARY LINE
- SETBACK LINE
- KISS AND DROP
- KISS AND DROP ACCESSIBLE
- COVERED WALKWAY
- PROPOSED TREES
- EXISTING TREES

REF PACKAGE

Issue No.	Date	Description	Chkd
1	29/11/2024	REF PACK ISSUE	NBRS
2	17/01/2025	REF PACK ISSUE	NBRS

Changes to this Revision

+61 2 9922 2344
Nominated Architects:
Andrew Duffin NSW 5602
Jonathan West NSW 9899
NBRS & Partners Pty Ltd VIC 51197

nbrs.com.au

ABN 16 002 247 565

Project
24133 - MELROSE PARK HS

at
84 Wharf Road, Melrose Park, NSW 2114



Drawing Title
GENERAL ARRANGEMENT PLAN -
STAGE 1

Date 15/01/2025 3:29:35 PM
Scale 1 : 250 @ A1
NBRS Project # 24133
Drawing Reference
MPHS-NBRS-00-XX-DR-L-000500

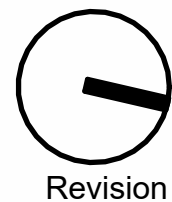

Revision

2

Any form of replication of this drawing in full or in part without the written permission of NBRS+PARTNERS Pty Ltd constitutes an infringement of the copyright.
© 2023

HOPE STREET

WHARF ROAD

GENERAL

- BOUNDARY LINE
- SETBACK LINE
- KISS AND DROP
- KISS AND DROP ACCESSIBLE
- COVERED WALKWAY
- PROPOSED TREES
- EXISTING TREES

REF PACKAGE

Issue No.	Date	Description	Chkd
1	29/11/2024	REF PACK ISSUE	NBRS
2	17/01/2025	REF PACK ISSUE	NBRS

Changes to this Revision

+61 2 9922 2344
Nominated Architects:
Andrew Duffin NSW 5602
Jonathan West NSW 9899
NBRS & Partners Pty Ltd VIC 51197
nbrs.com.au
ABN 16 002 247 565

Project
24133 - MELROSE PARK HS

at
84 Wharf Road, Melrose Park, NSW 2114

Drawing Title
GENERAL ARRANGEMENT PLAN -
STAGE 2

Date 15/01/2025 3:30:05 PM

Scale 1 : 250 @ A1

NBRS Project # 24133

Drawing Reference

MPHS-NBRS-00-XX-DR-L-001000

Revision

2

Any form of replication of this drawing in full or in part without the written permission of NBRS+PARTNERS Pty Ltd constitutes an infringement of the copyright.
© 2023

HOPE STREET

WHARF ROAD

ROOF GENERAL LEGEND

- BOUNDARY LINE
- SHADE STRUCTURE
- PAV06 - PLEXIPAVE - RUNNING TRACK
- PAV07 - PLEXIPAVE - SKY CIRCLE
- 1.8M HIGH SECURITY FENCE
REFER TO ARCH
- FN04 - SECURITY FENCE - 4M HIGH
SAFETY MESH ENCLOSURE

SCHEMATIC WIP

Issue No.	Date	Description	Chkd
1	29/11/2024	REF PACK ISSUE	NBRS
2	17/01/2025	REF PACK ISSUE	NBRS

Changes to this Revision

+61 2 9922 2344
Nominated Architects:
Andrew Duffin NSW 5602
Jonathan West NSW 9899
NBRS & Partners Pty Ltd VIC 51197

nbrs.com.au

ABN 16 002 247 565

Project
24133 - MELROSE PARK HS

at
84 Wharf Road, Melrose Park, NSW 2114



Drawing Title
GENERAL ARRANGEMENT ROOF -
STAGE 2

Date 15/01/2025 3:31:03 PM
Scale 1 : 250 @ A1
NBRS Project # 24133
Drawing Reference
MPHS-NBRS-00-RF-DR-L-001001

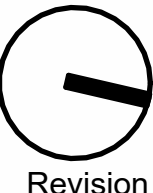

Revision

2

Any form of replication of this drawing in full or in part without the written permission of NBRS+PARTNERS Pty Ltd constitutes an infringement of the copyright.
© 2023

HOPE STREET

WHARF ROAD

GENERAL LEGEND

- BOUNDARY LINE
- SETBACK LINE

FENCES AND GATES

- DOUBLE SWING GATE
REFER TO T-SHEET
- SINGLE SWING GATE
REFER TO T-SHEET
- SLIDING GATES
REFER TO T-SHEET
- FN01 - SECURITY FENCE
2.1M HIGH FENCE
- FN02 - SECURITY FENCE
2.1 M HIGH CORROMESH FENCE
- FN03 - SPORTSFIELD FENCE
4 M HIGH CORROMESH FENCE
- ACCESS WAY
- MAIN ENTRY
- SECONDARY ENTRY
- VEHICLE ENTRY
- PLAY FIELD ENTRY
- HALL ENTRY
- WASTE AREA ENTRY
- BIKE PARKING
- HYDRANT BOOSTER & WATER METER

HANDRAILS AND BALUSTRADES

- BAL01 - BALUSTRADE ONLY
TOP MOUNT
- BAL02 - BALUSTRADE (CWC PANELS)
SIDE MOUNT
- HR01 - HANDRAIL
TOP MOUNT
- HR02 - HANDRAIL
WALL MOUNT
- HR03 - HANDRAIL
BALUSTRADE MOUNT

REF PACKAGE

Issue No.	Date	Description	Chkd
1	29/11/2024	REF PACK ISSUE	NBRS
2	17/01/2025	REF PACK ISSUE	NBRS

Changes to this Revision

+61 2 9922 2344
Nominated Architects:
Andrew Duffin NSW 5602
Jonathan West NSW 9899
NBRS & Partners Pty Ltd VIC 51197
nbs.com.au
ABN 16 002 247 565

Project
24133 - MELROSE PARK HS

at
84 Wharf Road, Melrose Park, NSW 2114



Drawing Title
FENCING AND ACCESS DIAGRAM

Date	15/01/2025 3:31:33 PM	Revision 2
Scale	1 : 250 @ A1	
NBRS Project #	24133	
Drawing Reference	MPHS-NBRS-00-XX-DR-L-001002	

Any form of replication of this drawing in full or in part without the written permission of NBRS+PARTNERS Pty Ltd constitutes an infringement of the copyright.
© 2023

HOPE STREET

WHARF ROAD

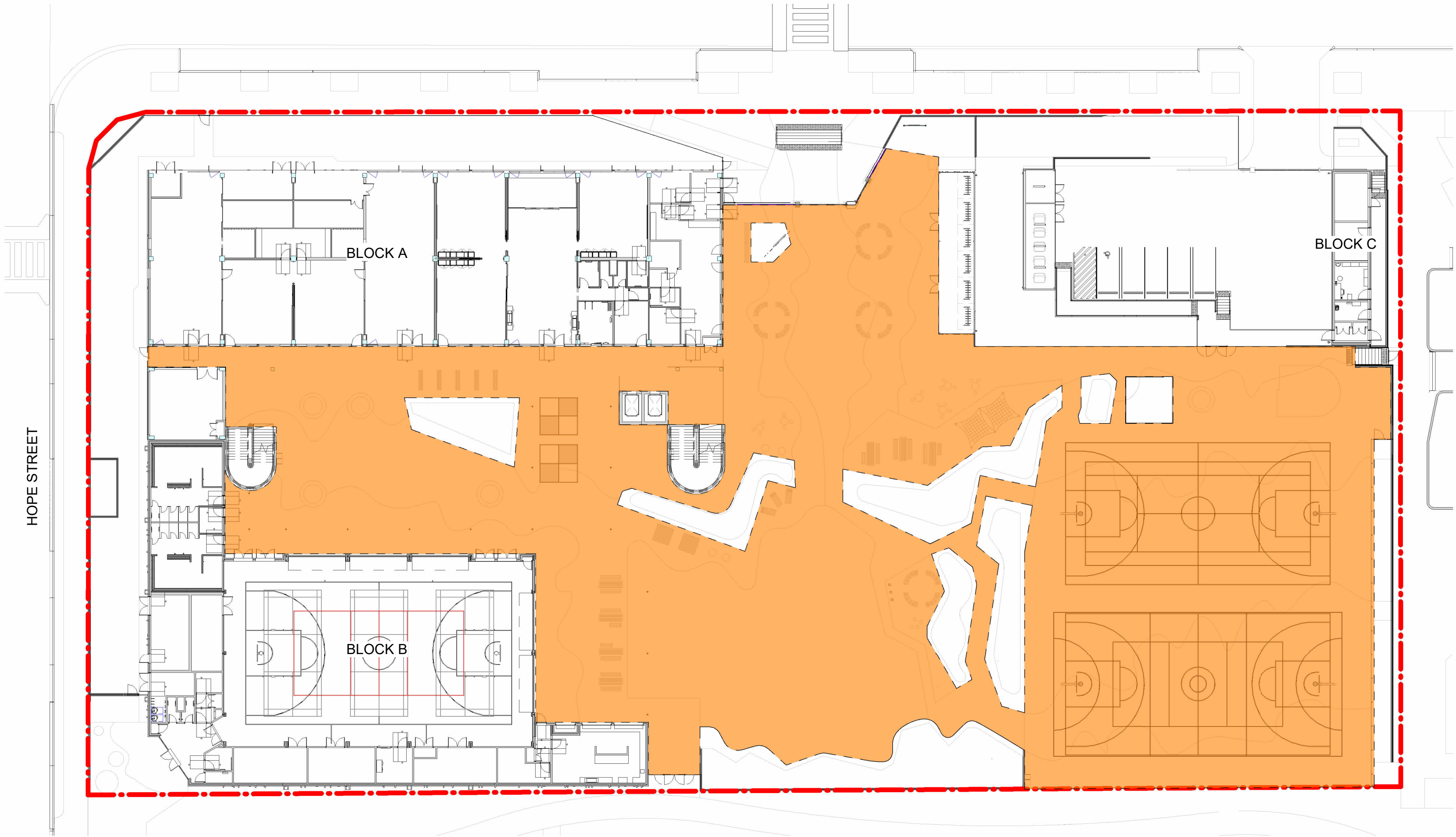

1 Open Space Diagram - Stage 1.
1 : 350

UNENCUMBERED PLAY SPACE - STAGE 1

EFSG REQUIREMNT 10 M²/ STUDENT

- BOUNDARY LINE
- OPEN PLAY SPACE
4476 SQ.M.

STAGE 1 = 10.15 M²/STUDENT

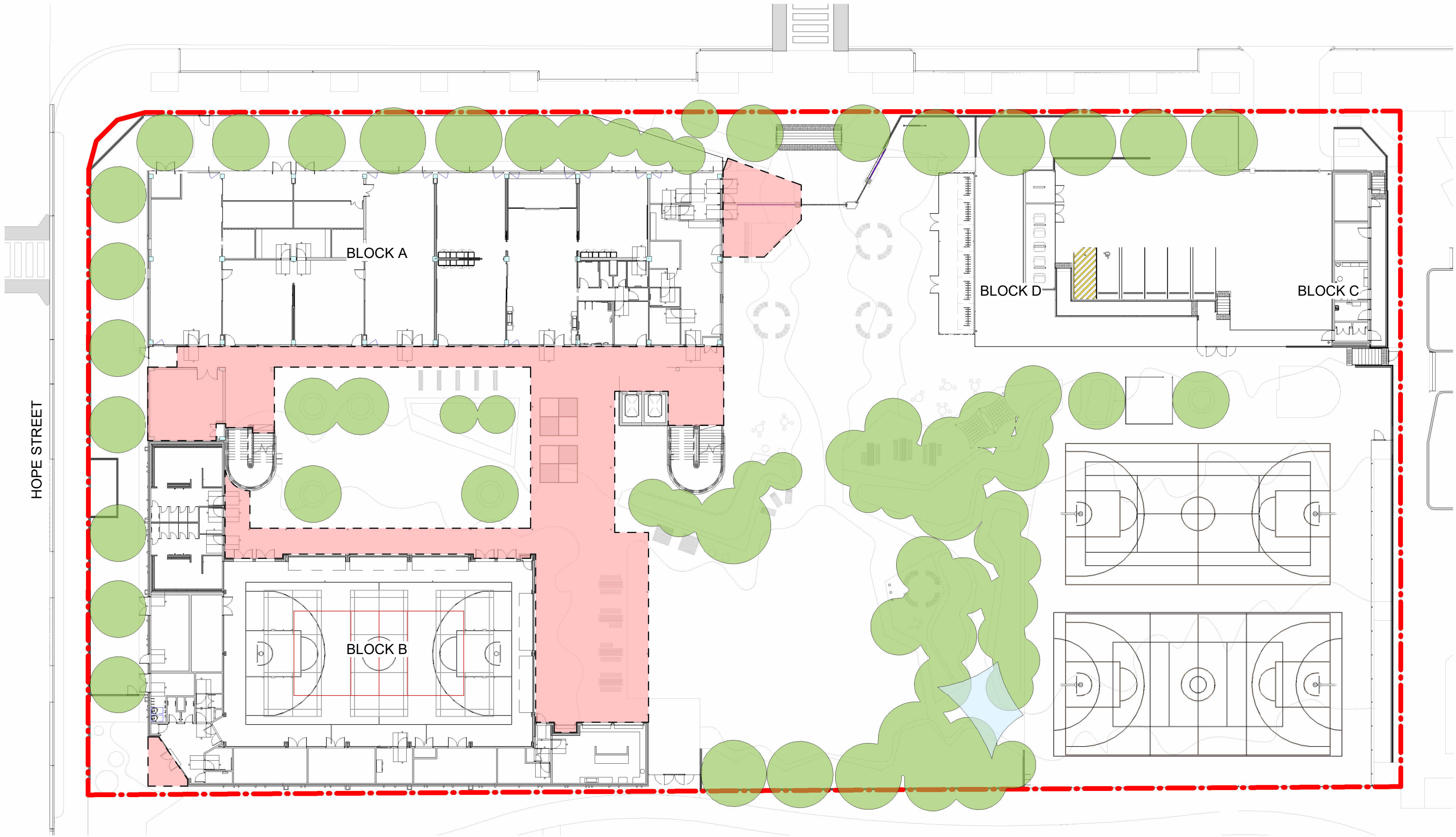

2 Canopy Cover Diagram - Stage 1.
1 : 350

CANOPY COVER - STAGE 1

- BOUNDARY LINE
- SHADED AREA
855 SQ.M.
- TREE CANOPY (ESTABLISHED STAGE)
1700 SQ.M.
- SHADE STRUCTURE
35 SQ.M.

TOTAL COVERED SPACE = 2650 SQ.M

REF PACKAGE

Issue No.	Date	Description	Chkd
1	29/11/2024	REF PACK ISSUE	NBRS
2	17/01/2025	REF PACK ISSUE	NBRS

Changes to this Revision

+61 2 9922 2344
Nominated Architects:
Andrew Duffin NSW 5602
Jonathan West NSW 9899
NBRS & Partners Pty Ltd VIC 51197
nbrs.com.au
ABN 16 002 247 565

Project
24133 - MELROSE PARK HS

at
84 Wharf Road, Melrose Park, NSW 2114

Drawing Title
DESIGN DIAGRAMS (OPEN SPACE &
CANOPY COVERAGE) - STAGE 1

Date 15/01/2025 3:32:20 PM

Scale As indicated @ A1

NBRS Project # 24133

Drawing Reference

MPHS-NBRS-00-XX-DR-L-001003

Revision

2

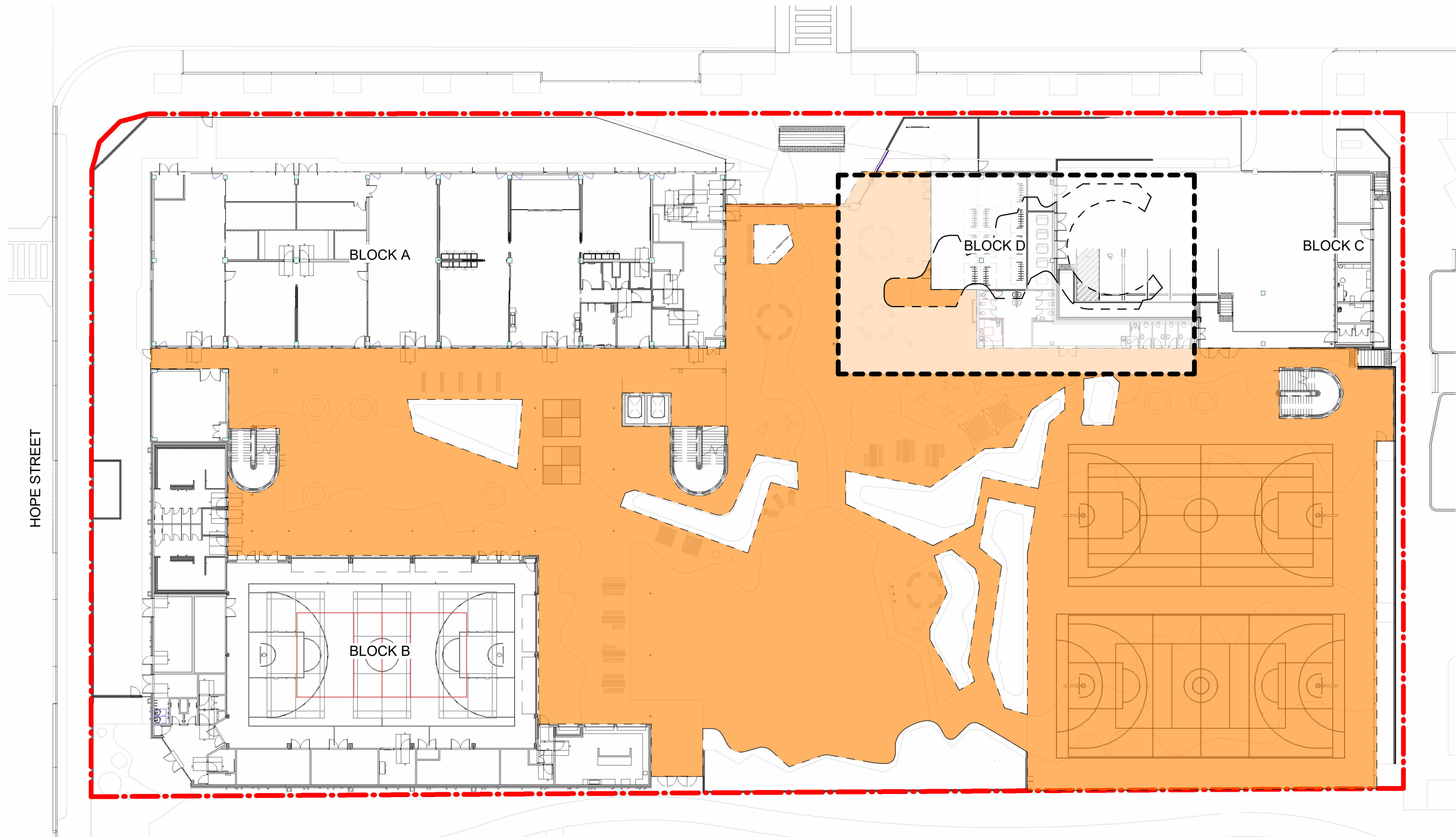

1 Open Space Diagram - Stage 2.
1 : 350

UNENCUMBERED PLAY SPACE - STAGE 2

- EFSG REQUIREMNT 10 M²/STUDENT
- BOUNDARY LINE
 - OPEN PLAY SPACE
4471 SQ.M.
 - OPEN PLAY SPACE (ROOF)
630 SQ.M.
- STAGE 2 = 6.29 M²/STUDENT
*ADJACENT PLAYFIELD PROVIDES EXTRA 4M²/STUDENT

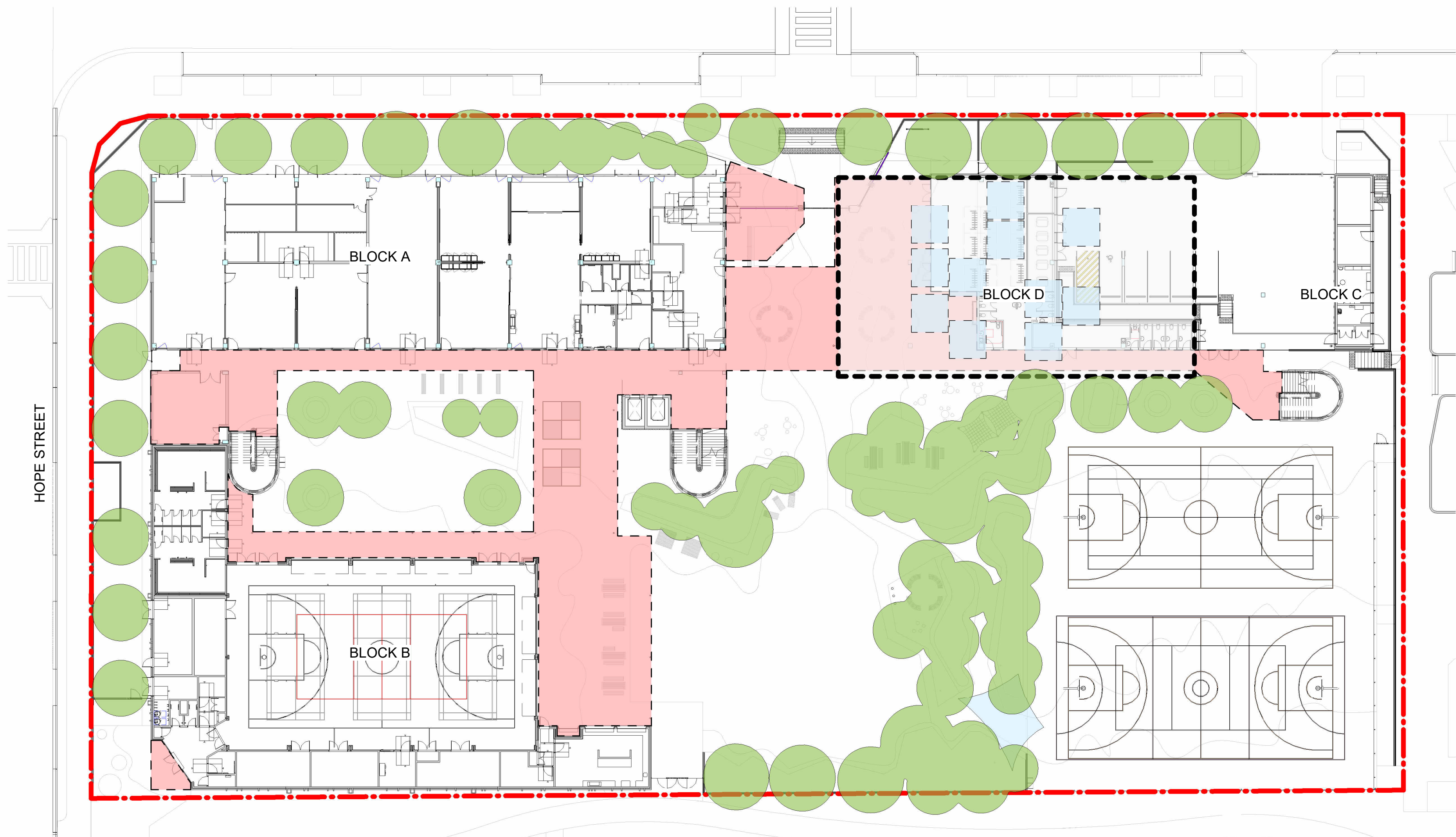

2 Canopy Cover Diagram - Stage 2.
1 : 350

CANOPY COVER- ESTABLISHED PHASE

- BOUNDARY LINE
 - SHADED AREA
1324 SQ.M.
 - TREE CANOPY
1794 SQ.M.
 - SHADE STRUCTURE
35 SQ.M.
 - SHADE STRUCTURE (ROOF)
170 SQ.M.
- TOTAL COVERED SPACE = 3313 SQ.M

REF PACKAGE

Issue No.	Date	Description	Chkd
1	29/11/2024	REF PACK ISSUE	NBRS
2	17/01/2025	REF PACK ISSUE	NBRS

Changes to this Revision

+61 2 9922 2344
Nominated Architects:
Andrew Duffin NSW 5602
Jonathan West NSW 9899
NBRS & Partners Pty Ltd VIC 51197
nbrs.com.au
ABN 16 002 247 565

Project
24133 - MELROSE PARK HS

at
84 Wharf Road, Melrose Park, NSW 2114

Drawing Title
DESIGN DIAGRAMS (OPEN SPACE &
CANOPY COVERAGE) - STAGE 2

Date 15/01/2025 3:33:07 PM

Scale As indicated @ A1

NBRS Project # 24133

Drawing Reference

MPHS-NBRS-00-XX-DR-L-001004

Revision

2

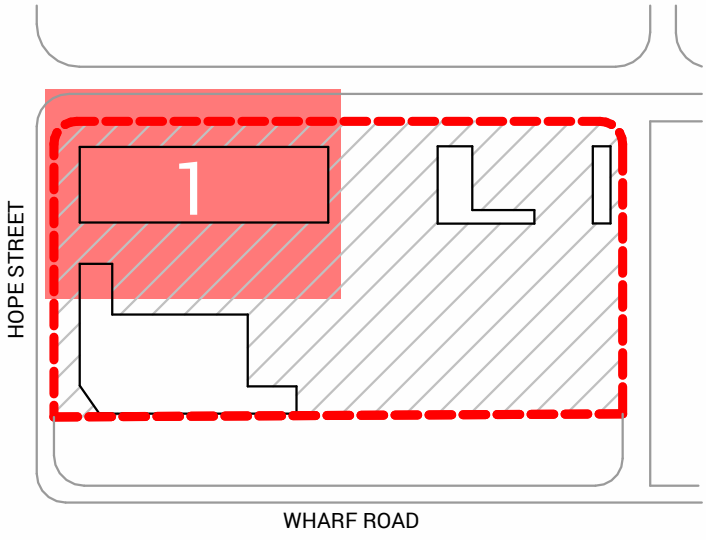

GENERAL LEGEND

- BOUNDARY LINE
- SETBACK LINE
- COVERED WALKWAY

REF PACKAGE

Issue No.	Date	Description	Chkd
1	29/11/2024	REF PACK ISSUE	NBRS
2	17/01/2025	REF PACK ISSUE	NBRS

Changes to this Revision

+61 2 9922 2344
Nominated Architects:
Andrew Duffin NSW 5602
Jonathan West NSW 9899
NBRS & Partners Pty Ltd VIC 51197

nbrs.com.au

ABN 16 002 247 565

Project
24133 - MELROSE PARK HS

at
84 Wharf Road, Melrose Park, NSW 2114



Drawing Title
FINISHES PLAN 1 OF 4

Date 15/01/2025 3:33:39 PM
Scale As indicated @ A1
NBRS Project # 24133
Drawing Reference
MPHS-NBRS-00-XX-DR-L-003001

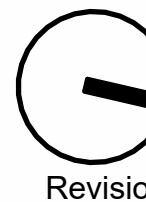

Any form of replication of this drawing in full or in part without the written permission of NBRS+PARTNERS Pty Ltd constitutes an infringement of the copyright.

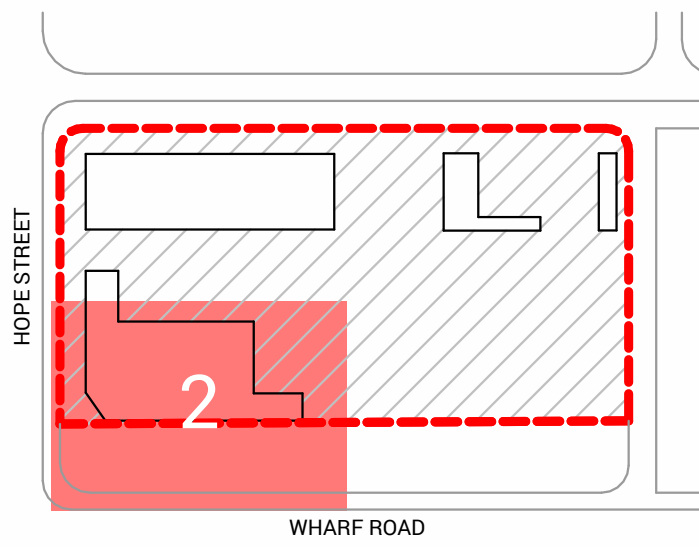

GENERAL LEGEND

- BOUNDARY LINE
- SETBACK LINE
- COVERED WALKWAY

REF PACKAGE

Issue No.	Date	Description	Chkd
1	29/11/2024	REF PACK ISSUE	NBRS
2	17/01/2025	REF PACK ISSUE	NBRS

Changes to this Revision

+61 2 9922 2344
Nominated Architects:
Andrew Duffin NSW 5602
Jonathan West NSW 9899
NBRS & Partners Pty Ltd VIC 51197

nbrs.com.au

ABN 16 002 247 565

Project
24133 - MELROSE PARK HS

at
84 Wharf Road, Melrose Park, NSW 2114



Drawing Title
FINISHES PLAN 2 OF 4

Date 15/01/2025 3:34:06 PM
Scale As indicated @ A1
NBRS Project # 24133
Drawing Reference
MPHS-NBRS-00-XX-DR-L-003002





Revision

2

Any form of replication of this drawing in full or in part without the written permission of NBRS+PARTNERS Pty Ltd constitutes an infringement of the copyright.
© 2023



GENERAL LEGEND

- | | |
|---|-----------------|
|  | BOUNDARY LINE |
|  | SETBACK LINE |
| | COVERED WALKWAY |

REF PACKAGE

Issue			
No.	Date	Description	Chkd
1	29/11/2024	REF PACK ISSUE	NBRS
2	17/01/2025	REF PACK ISSUE	NBRS

Changes to this Revision

+61 2 9922 2344 nbrs.com.au
Nominated Architects:
Andrew Duffin NSW 5602
Jonathan West NSW 9899
NBRS & Partners Pty Ltd VIC 51197 ABN 16 002 247 565

Project
24133 - MELROSE PARK HS

at
84 Wharf Road, Melrose Park, NSW 2114



Drawing Title
FINISHES PLAN 3 OF 4

Date 15/01/2025 3:34:35 PM

Scale As indicated @ A1

NBRS Project # 24133

Drawing Reference



MPHS-NBRS-00-XX-DR-L-003003

vision

0 10 20 30 40 50 60 70 80 90 100

Any form of replication of this drawing in full or in part without the written permission of NBRS+PARTNERS Pty Ltd constitutes an infringement of the copyright. © 2023



-  BOUNDARY LINE
 SETBACK LINE
 COVERED WALKWAY

REF PACKAGE

Issue			
No.	Date	Description	Chkd
1	29/11/2024	REF PACK ISSUE	NBRS
2	17/01/2025	REF PACK ISSUE	NBRS

Changes to this Revision

Project
24133 - MELROSE PARK HS

at
84 Wharf Road, Melrose Park, NSW 2114



Drawing Title
FINISHES PLAN 4 OF 4

Date 15/01/2025 3:35:07 PM

Scale As indicated @ A1

NBRP Project # 24133

Drawing Reference

MPHS-NBRS-00-XX-DR-L-003004

2

A horizontal number line with tick marks at intervals of 10, labeled from 0 to 90.



Any form of replication of this drawing in full or in part without the written permission of NBRS+PARTNERS Pty Ltd constitutes an infringement of the

permission of NBS or ARTHUR & LY Ltd constitutes an infringement of the copyright. © 2000



- | | |
|---|-----------------|
|  | BOUNDARY LINE |
| | SETBACK LINE |
| | COVERED WALKWAY |

WALL TYPES COLOURS SHOWN ARE FOR COORDINATION ONLY

- | | |
|---|---|
|  | WT00 - RETAINING WALL
REFER STRUCTURAL/ CIVIL |
|  | WT01 - INSITU CONCRETE SEATING WALL
COLOUR: CCS LIZARD SKIN |

REF PACKAGE

Issue			
No.	Date	Description	Chkd
1	29/11/2024	REF PACK ISSUE	NBRS
2	17/01/2025	REF PACK ISSUE	NBRS

Changes to this Revision

Nominated Architects:
Andrew Duffin NSW 5602
Jonathan West NSW 9899
NBRS & Partners Pty Ltd VIC 51197

nbrs.com.au

N 16 002 247 565

Project
24133 - MELROSE PARK HS

at
84 Wharf Road, Melrose Park, NSW 2114



Drawing Title
LEVELS PLAN 1 OF 4

Date 15/01/2025 3:35:37 PM
Scale As indicated @ A1
NBR5 Project # 24133
Drawing Reference

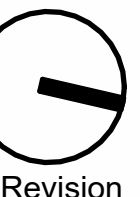

MPHS-NBRS-00-XX-DR-L-003101 2

0 10 20 30 40 50 60 70 80 90 100

Any form of replication of this drawing in full or in part without the written permission of NBRS+PARTNERS Pty Ltd constitutes an infringement of the copyright. © 2023

Autodesk Docs://24133 - (DC) MELROSE PARK HS/MPHS-NBRS-ZZ-ZZ-M3-L-0001.rvt

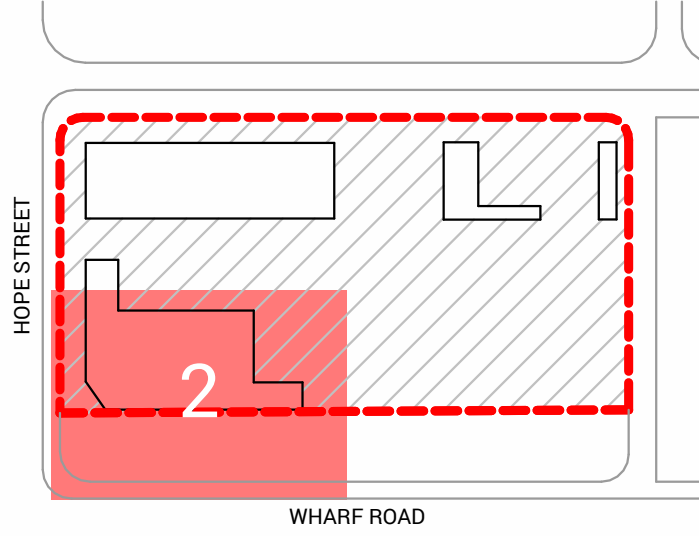

GENERAL LEGEND

- BOUNDARY LINE
- SETBACK LINE
- COVERED WALKWAY

WALL TYPES COLOURS SHOWN ARE FOR COORDINATION ONLY

- WT00 - RETAINING WALL
REFER STRUCTURAL/ CIVIL
- WT01 - INSITU CONCRETE SEATING WALL
COLOUR: CCS LIZARD SKIN

REF PACKAGE

Issue No.	Date	Description	Chkd
1	29/11/2024	REF PACK ISSUE	NBRS
2	17/01/2025	REF PACK ISSUE	NBRS

Changes to this Revision

+61 2 9922 2344
Nominated Architects:
Andrew Duffin NSW 5602
Jonathan West NSW 9899
NBRS & Partners Pty Ltd VIC 51197

Project
24133 - MELROSE PARK HS

at
84 Wharf Road, Melrose Park, NSW 2114



Drawing Title
LEVELS PLAN 2 OF 4

Date 15/01/2025 3:36:03 PM
Scale As indicated @ A1
NBRS Project # 24133
Drawing Reference
MPHS-NBRS-00-XX-DR-L-003102

Revision
2

Any form of replication of this drawing in full or in part without the written permission of NBRS+PARTNERS Pty Ltd constitutes an infringement of the copyright.
© 2023

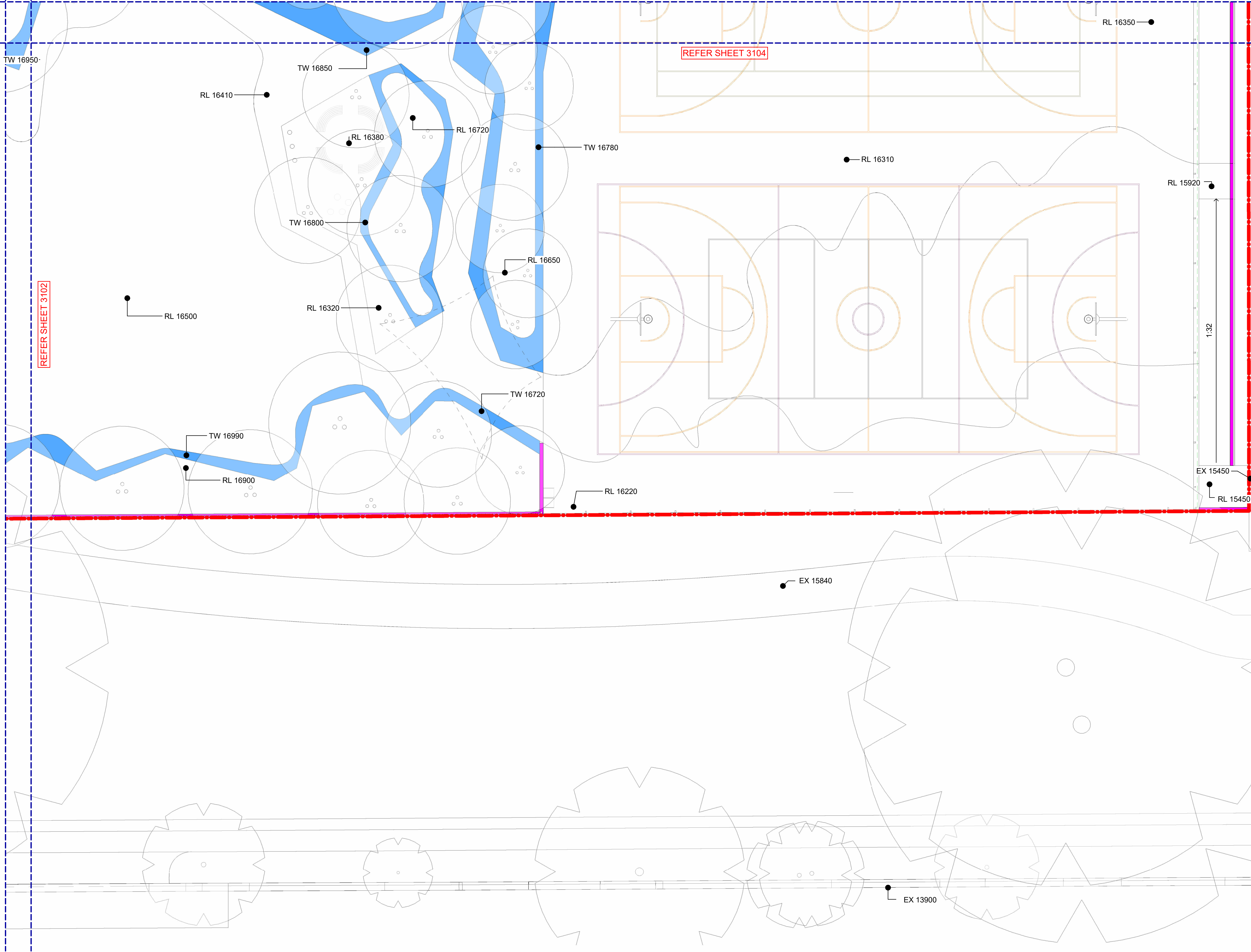

KEY PLAN

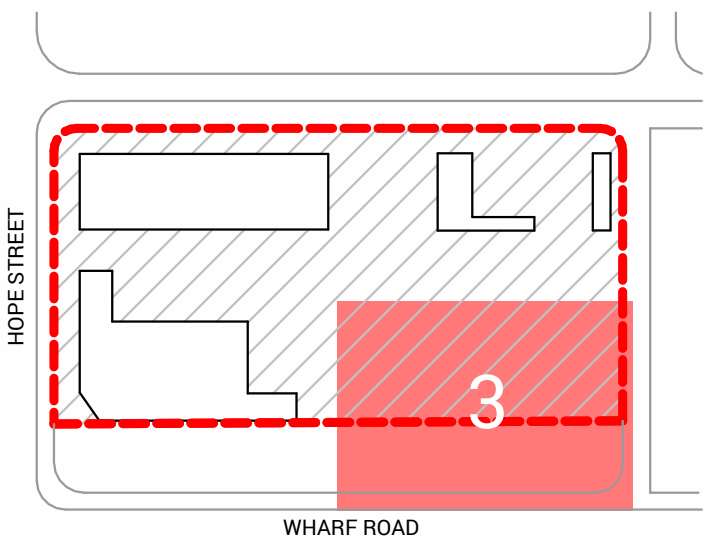

GENERAL LEGEND

- BOUNDARY LINE
- SETBACK LINE
- COVERED WALKWAY

WALL TYPES COLOURS SHOWN ARE FOR COORDINATION ONLY

- WT00 - RETAINING WALL
REFER STRUCTURAL/ CIVIL
- WT01 - INSITU CONCRETE SEATING WALL
COLOUR: CCS LIZARD SKIN

REF PACKAGE

Issue No.	Date	Description	Chkd
1	29/11/2024	REF PACK ISSUE	NBRS
2	17/01/2025	REF PACK ISSUE	NBRS

Changes to this Revision

+61 2 9922 2344
Nominated Architects:
Andrew Duffin NSW 5602
Jonathan West NSW 9899
NBRS & Partners Pty Ltd VIC 51197

Project
24133 - MELROSE PARK HS

at
84 Wharf Road, Melrose Park, NSW 2114



Drawing Title
LEVELS PLAN 3 OF 4

Date 15/01/2025 3:36:28 PM
Scale As indicated @ A1
NBRS Project # 24133
Drawing Reference
MPHS-NBRS-00-XX-DR-L-003103



Revision

2

Any form of replication of this drawing in full or in part without the written permission of NBRS+PARTNERS Pty Ltd constitutes an infringement of the copyright.
© 2023

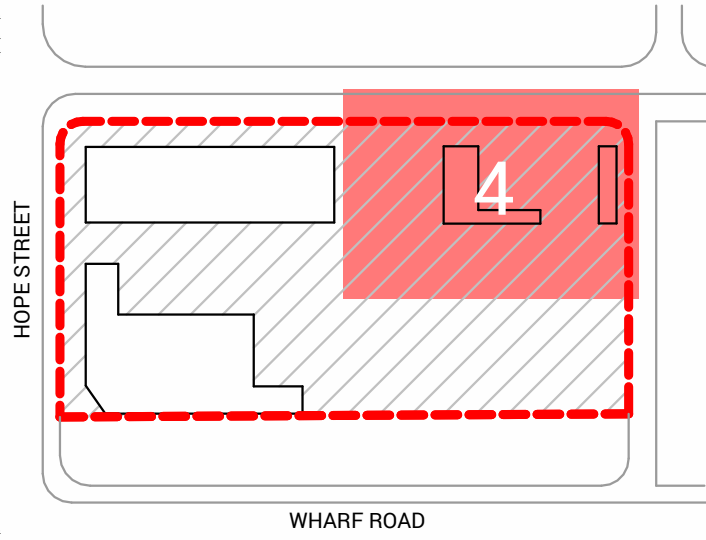

GENERAL LEGEND

- BOUNDARY LINE
- SETBACK LINE
- COVERED WALKWAY

WALL TYPES COLOURS SHOWN ARE FOR COORDINATION ONLY

- WT00 - RETAINING WALL
REFER STRUCTURAL/ CIVIL
- WT01 - INSITU CONCRETE SEATING WALL
COLOUR: CCS LIZARD SKIN

REF PACKAGE

Issue No.	Date	Description	Chkd
1	29/11/2024	REF PACK ISSUE	NBRS
2	17/01/2025	REF PACK ISSUE	NBRS

Changes to this Revision

+61 2 9922 2344
Nominated Architects:
Andrew Duffin NSW 5602
Jonathan West NSW 9899
NBRS & Partners Pty Ltd VIC 51197

nbrs.com.au

ABN 16 002 247 565

Project
24133 - MELROSE PARK HS

at
84 Wharf Road, Melrose Park, NSW 2114



Drawing Title
LEVELS PLAN 4 OF 4

Date 15/01/2025 3:36:56 PM

Scale As indicated @ A1

NBRS Project # 24133

Drawing Reference

MPHS-NBRS-00-XX-DR-L-003104

2

Any form of replication of this drawing in full or in part without the written permission of NBRS+PARTNERS Pty Ltd constitutes an infringement of the copyright.
© 2023

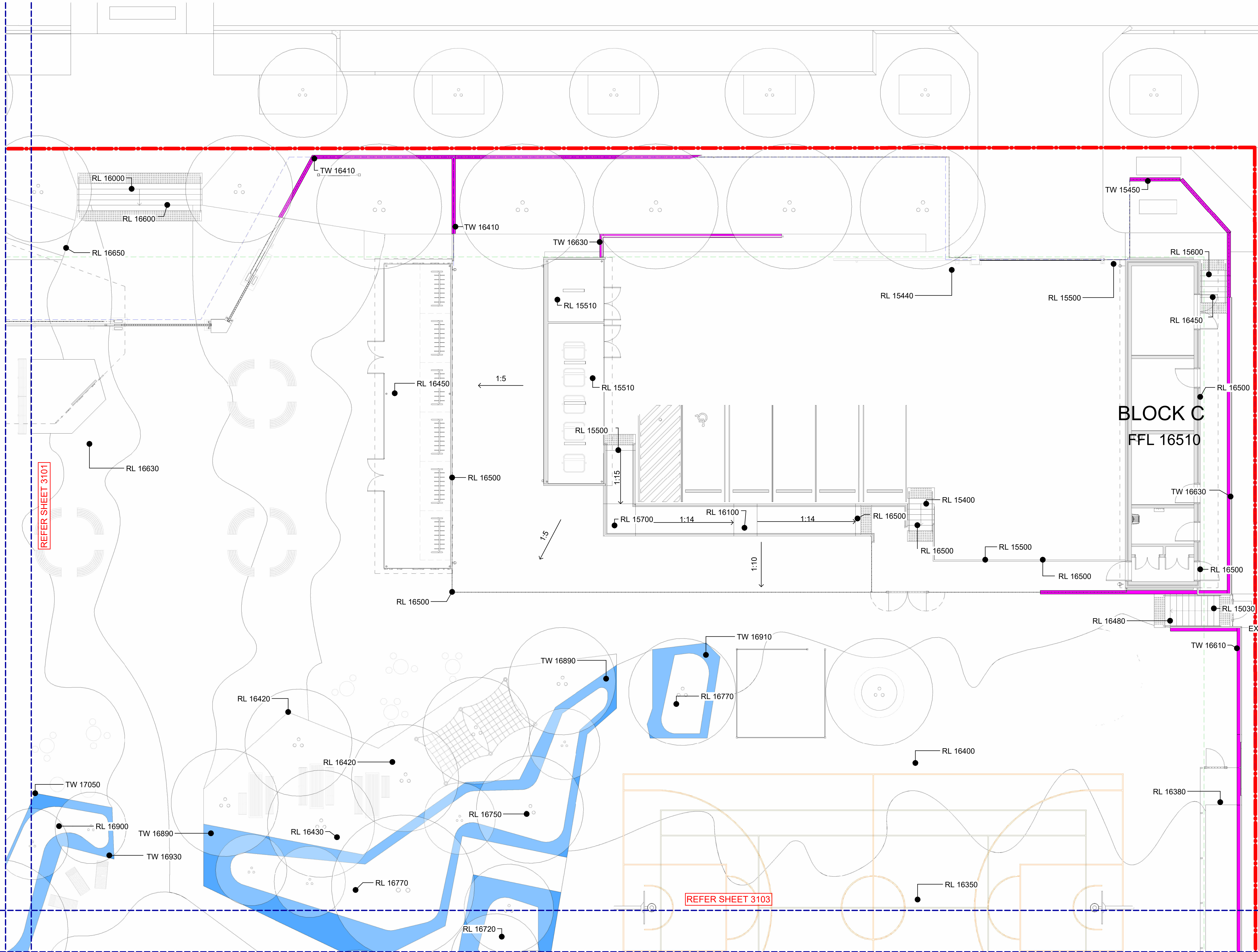

PLANTING SCHEDULE - TREES				
Code	Botanical Name	Common Name	Pot Size	Count
ACAflo	Acacia floribunda	Gossamer wattle	200L	8
ANGcos	Angophora costata	Smooth-barked Apple	200L	10
ANGflo	Angophora floribunda	Rough-barked Apple	200L	3
BANeri	Banksia ericifolia	Heath-leaved Banksia	200L	6
CASgla	Casuarina glauca	Grey (Swamp) She-oak	200L	3
ELAret	Elaeocarpus reticulatus	Blueberry Ash	200L	2
EUCcre	Eucalyptus crebra	Narrow leaved Ironbark	200L	4
EUCmol	Eucalyptus moluccana	Grey Box	200L	10
EUCnic	Eucalyptus nicholii	Narrow leaved Peppermint	200L	6
EUCsal	Eucalyptus saligna	Blue Gum	200L	6
LAGind	Lagerstroemia indica	Crepe Myrtle	200L	4
MACint	Macadamia integrifolia	Queensland Nut	200L	3
MELlin	Melaleuca linariifolia	Snow in Summer	200L	7
Grand total				72

PLANTING SCHEDULE - SHRUBS						
ID	Botanic Name	Common Name	Pot Size (mm)	Density	Ratio *	Quantity*
ZONE 1: ENTRY PLANTING						
ACAlin	Acacia linifolia	White Wattle	300	3	5%	20
CARapp	Carex appressa	Tall Sedge	tubestock	6	10%	79
POAlab	Poa labillardieri	Common Tussock Grass	tubestock	6	5%	39
LOMt看	Lomandra tanika	Lomandra longifolia ‘LM300’	tubestock	6	10%	79
VIOhed	Viola hederacea	Native Violet	tubestock	6	10%	79
LEPpol	Leptospermum polygalifolium	Yellow Tea Tree	300	3	5%	20
BACmyr	Backhousia myrtifolia	Grey Myrtle	200	4	5%	26
PULvil	Pultanea villosa	Hairy Bush-pea	200	4	5%	26
BANspi	Banksia spinulosa	Hairpin Banksia	200	4	5%	26
GREjun	Grevillea juniperina	Prickly Spider-flower	200	4	5%	26
GREbro	Grevillea Bronze Rambler	Toothbrush Grevillea	200	3	5%	20
SYZlue	Syzygium luehmanii	Riberry	300	2	5%	13
THEtri	Themeda triandra	Kangaroo Grass	tubestock	6	5%	39
				Subtotal	80%	491
ZONE 2: COURTYARD GARDEN						
CARapp	Carex appressa	Tall Sedge	tubestock	6	8%	136
POAlab	Poa labillardieri	Common Tussock Grass	tubestock	6	8%	136
LOMt看	Lomandra tanika	Lomandra longifolia ‘LM300’	tubestock	6	8%	136
FICnod	Ficinia nodosa	Knotted Club-Rush	tubestock	6	8%	136
LEPpol	Leptospermum polygalifolium	Yellow Tea Tree	300	4	5%	57
GREmol	Grevillea juniperina 'Molonglo'	Molonglo Magic	300	4	5%	57
BANspi	Banksia spinulosa	Hairpin Banksia	300	4	5%	57
GOOova	Goodenia ovata	Hop Goodenia	150	5	5%	71
CHRapi	Chrysocephalum apiculatum	Common Everlasting	150	5	5%	71
ANlora	Anigozanthos 'Orange Cross'	Kangaroo Paw	300	6	5%	85
THEtri	Themeda triandra	Kangaroo Grass	tubestock	6	6%	102
Planting for shaded planter in courtyard						
DICrep	Dichondra repens	Kidney Weed	tubestock	6	6%	102
ADLaet	Adiantum aethiopicum	Maidenhair Fern	150	6	6%	102
BLEcar	Blechnum cartilagineum	Gristle Fern	150	5	5%	71
CALdub	Calochlaena dubia	Soft Bracken	150	4	5%	57
ASPaut	Asplenium australasicum	Birds nest fern	150	3	5%	43
LICram	Licuala ramsayi	Australian Fan Palm	300	3	5%	43
				Subtotal	100%	1,463
ZONE 3: PERIMETRE PLANTING						
CARapp	Carex appressa	Tall Sedge	tubestock	6	10%	545
POAlab	Poa labillardieri	Common Tussock Grass	tubestock	6	10%	545
LOMt看	Lomandra tanika	Lomandra longifolia ‘LM300’	tubestock	6	10%	545
FICnod	Ficinia nodosa	Knotted Club-Rush	tubestock	6	10%	545
LEPpol	Leptospermum polygalifolium	Yellow Tea Tree	300	4	10%	364
THEtri	Themeda triandra	Kangaroo Grass	tubestock	6	10%	545
ACAlin	Acacia linifolia	White Wattle	300	4	10%	364
BACcit	Backhousia citriodora	Lemon Myrtle	300	4	10%	364
BORpol	Boronia polygalifolium	Milkwort Boronia	200	5	10%	455
PULvil	Pultanea villosa	Hairy Bush-pea	200	5	10%	455
				Subtotal	100%	4,727
ZONE 4: INDIGENOUS GARDEN						
ADEser	Adenanthos sericeus	Woolly bush	150	4	5%	15
MACint	Macadamia integrifolia	Macadamia	300	2	5%	8
BACcit	Backhousia citriodora	Lemon Myrtle	300	2	5%	8
SYZlue	Syzygium luehmanii	Riberry	200	2	5%	8
SANacu	Santalum acuminatum	Quandong	150	4	5%	15
MELalt	Melaleuca alternifolia	Narrow leaved paperbark	200	4	5%	15
CITaus	Citrous australasica	Finger lime	300	2	5%	8
EREniv	Eremophila nivea	Emu Bush	150	4	5%	15
ATRnum	Atriplex nummularia	Old Saltbush	150	4	3%	9
ALPcae	Alpinia caerulea	Native Ginger	150	6	5%	23
HIBasp	Hibbertia aspera	Rough Guinea Flower	150	6	5%	23
KUNamb	Kunzea ambigua	Tick Bush	150	6	5%	23
VIOhed	Viola hederacea	Native Violet	tubestock	6	10%	46
APlann	Apium annum	Sea celery	150	4	4%	12
MENaus	Mentha australis	Native River Mint	150	4	5%	15
THEtri	Themeda triandra	Kangaroo Grass	tubestock	6	8%	37
LOMt看	Lomandra tanika	Lomandra longifolia ‘LM300’	tubestock	6	10%	46
EUCcin	Eucalyptus cineria	Silver Dollar Tree	150	4	5%	15
				Subtotal	100%	343
ZONE 5: ENTRY PLANTER						
ADLaet	Adiantum aethiopicum	Maidenhair Fern	150	4	25%	15
BLEcar	Blechnum cartilagineum	Gristle Fern	150	4	25%	15
CALdub	Calochlaena dubia	Soft Bracken	150	4	25%	15
LICram	Licuala ramsayi	Australian Fan Palm	300	3	25%	11
				Subtotal	100%	56
ZONE 6: TURF						
	Buffalo Sir Walter					
				Subtotal	100%	580 SQ.M.
				MASS PLANTING TOTAL		7,080
NOTE:						
*Plant quantities are subject to detail design and might change						

REF PACKAGE

Issue		Date	Description	Chkd
No.				
1		29/11/2024	REF PACK ISSUE	NBRS
2		17/01/2025	REF PACK ISSUE	NBRS

Changes to this Revision

+61 2 9922 2344
Nominated Architects:
Andrew Duffin NSW 5602
Jonathan West NSW 9899
NBRS & Partners Pty Ltd VIC 51197
nbrs.com.au
ABN 16 002 247 565

Project
24133 - MELROSE PARK HS

at
84 Wharf Road, Melrose Park, NSW 2114



Drawing Title
PLANTING SCHEDULES

Date 15/01/2025 3:37:10 PM

Scale @ A1

NBRS Project # 24133

Drawing Reference

MPHS-NBRS-00-XX-DR-L-004000

Revision

2

GENERAL LEGEND

- BOUNDARY LINE
- SETBACK LINE

PLANTING ZONES

- ZONE 1 - ENTRY PLANTING
- ZONE 2 - COURTYARD GARDEN
- ZONE 3 - PERIMETER PLANTING
- ZONE 4 - INDIGENOUS GARDEN
- ZONE 5 - ENTRY PLANTER
- ZONE 6 - TURF

REF PACKAGE

Issue No.	Date	Description	Chkd
1	29/11/2024	REF PACK ISSUE	NBRS
2	17/01/2025	REF PACK ISSUE	NBRS

Changes to this Revision

+61 2 9922 2344
Nominated Architects:
Andrew Duffin NSW 5602
Jonathan West NSW 9899
NBRS & Partners Pty Ltd VIC 51197

nbrs.com.au

ABN 16 002 247 565

Project
24133 - MELROSE PARK HS

at
84 Wharf Road, Melrose Park, NSW 2114



Drawing Title
PLANTING ZONES PLAN

Date 15/01/2025 3:37:40 PM

Scale 1 : 250 @ A1

NBRS Project # 24133

Drawing Reference

MPHS-NBRS-00-XX-DR-L-004001

Revision

2

Any form of replication of this drawing in full or in part without the written permission of NBRS+PARTNERS Pty Ltd constitutes an infringement of the copyright.
© 2023

HOPE STREET

WHARF ROAD

GENERAL LEGEND

- BOUNDARY LINE
- SETBACK LINE

TREE LEGEND

- EXISTING TREES
- PUBLIC STREET TREES
- PROPOSED TREES

REF PACKAGE

Issue No.	Date	Description	Chkd
1	29/11/2024	REF PACK ISSUE	NBRS
2	17/01/2025	REF PACK ISSUE	NBRS

Changes to this Revision

+61 2 9922 2344
Nominated Architects:
Andrew Duffin NSW 5602
Jonathan West NSW 9899
NBRS & Partners Pty Ltd VIC 51197
nbrs.com.au
ABN 16 002 247 565

Project
24133 - MELROSE PARK HS

at
84 Wharf Road, Melrose Park, NSW 2114



Drawing Title
TREE MASTERPLAN

Date 15/01/2025 3:38:09 PM

Scale 1 : 250 @ A1

NBRS Project # 24133

Drawing Reference

MPHS-NBRS-00-XX-DR-L-004002

2

Any form of replication of this drawing in full or in part without the written permission of NBRS+PARTNERS Pty Ltd constitutes an infringement of the copyright.
© 2023

HOPE STREET

WHARF ROAD

GENERAL LEGEND

- BOUNDARY LINE
- SETBACK LINE

INDICATIVE IRRIGATION SCOPE

- GARDEN BED AND TREE IRRIGATION
- TURF IRRIGATION

REF PACKAGE

Issue No.	Date	Description	Chkd
1	29/11/2024	REF PACK ISSUE	NBRS
2	17/01/2025	REF PACK ISSUE	NBRS

Changes to this Revision

+61 2 9922 2344
Nominated Architects:
Andrew Duffin NSW 5602
Jonathan West NSW 9899
NBRS & Partners Pty Ltd VIC 51197

nbrs.com.au

ABN 16 002 247 565

Project
24133 - MELROSE PARK HS

at
84 Wharf Road, Melrose Park, NSW 2114



Drawing Title
INDICATIVE IRRIGATION PLAN

Date 15/01/2025 3:38:40 PM

Scale 1 : 250 @ A1

NBRS Project # 24133

Drawing Reference

MPHS-NBRS-00-XX-DR-L-004003

Revision

2

Any form of replication of this drawing in full or in part without the written permission of NBRS+PARTNERS Pty Ltd constitutes an infringement of the copyright.
© 2023

HOPE STREET

WHARF ROAD

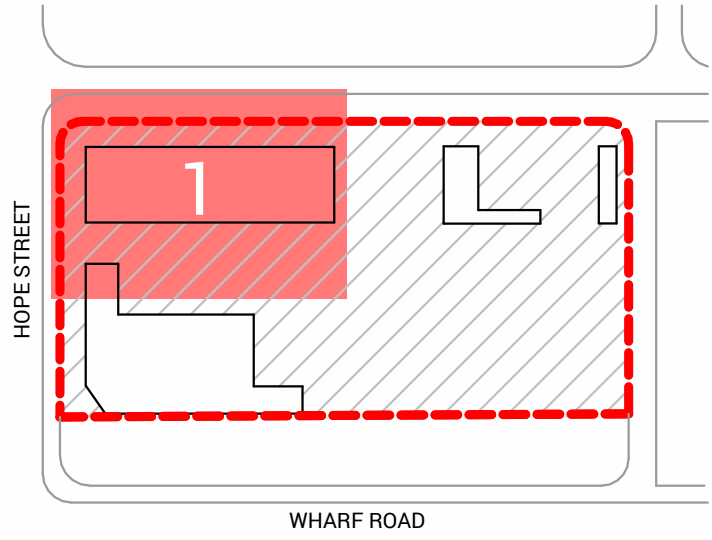

GENERAL LEGEND

- BOUNDARY LINE
- SETBACK LINE
- COVERED WALKWAY

REF PACKAGE

Issue No.	Date	Description	Chkd
1	29/11/2024	REF PACK ISSUE	NBRS
2	17/01/2025	REF PACK ISSUE	NBRS

Changes to this Revision

+61 2 9922 2344
Nominated Architects:
Andrew Duffin NSW 5602
Jonathan West NSW 9899
NBRS & Partners Pty Ltd VIC 51197
nbrs.com.au
ABN 16 002 247 565

Project
24133 - MELROSE PARK HS

at
84 Wharf Road, Melrose Park, NSW 2114



Drawing Title
PLANTING PLAN 1 OF 4

Date	15/01/2025 3:39:11 PM	
Scale	As indicated @ A1	
NBRS Project #	24133	
Drawing Reference	MPHS-NBRS-00-XX-DR-L-004101	
Revision	2	

Any form of replication of this drawing in full or in part without the written permission of NBRS+PARTNERS Pty Ltd constitutes an infringement of the copyright.
© 2023

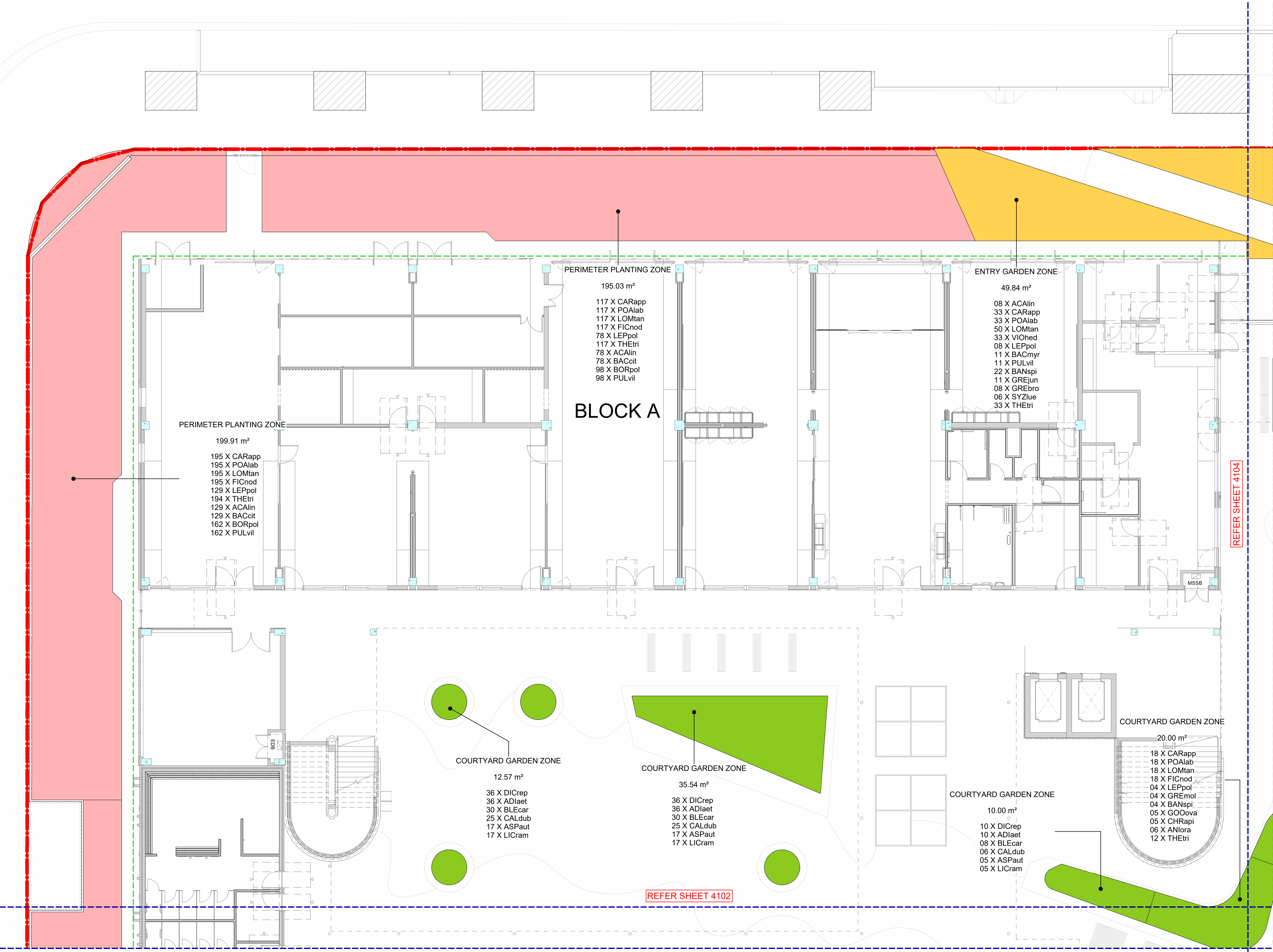

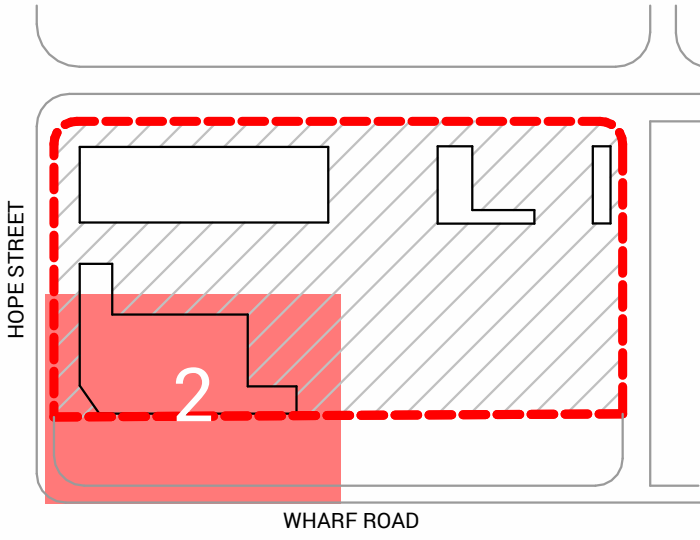

GENERAL LEGEND

- BOUNDARY LINE
- SETBACK LINE
- COVERED WALKWAY

REF PACKAGE

Issue No.	Date	Description	Chkd
1	29/11/2024	REF PACK ISSUE	NBRS
2	17/01/2025	REF PACK ISSUE	NBRS

Changes to this Revision

+61 2 9922 2344
Nominated Architects:
Andrew Duffin NSW 5602
Jonathan West NSW 9899
NBRS & Partners Pty Ltd VIC 51197

nbrs.com.au

ABN 16 002 247 565

Project
24133 - MELROSE PARK HS

at
84 Wharf Road, Melrose Park, NSW 2114



Drawing Title
PLANTING PLAN 2 OF 4

Date	15/01/2025 3:39:37 PM	
Scale	As indicated @ A1	
NBRS Project #	24133	
Drawing Reference	MPHS-NBRS-00-XX-DR-L-004102	
Revision	2	

Any form of replication of this drawing in full or in part without the written permission of NBRS+PARTNERS Pty Ltd constitutes an infringement of the copyright.

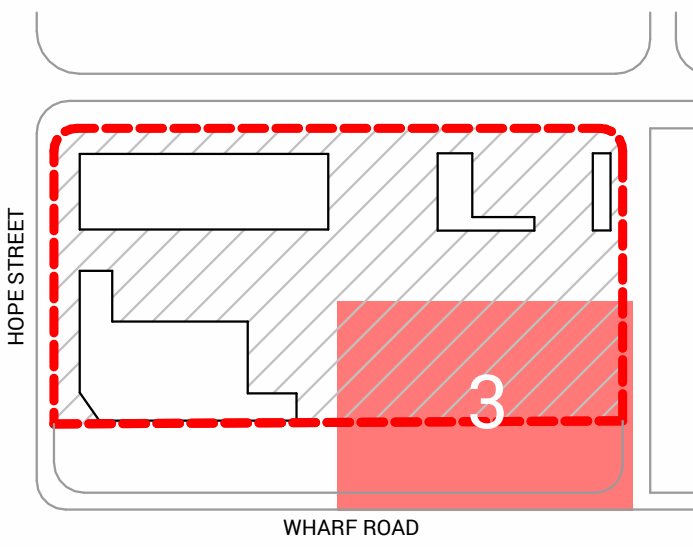

GENERAL LEGEND

- BOUNDARY LINE
- SETBACK LINE
- COVERED WALKWAY

REF PACKAGE

Issue			
No.	Date	Description	Chkd
1	29/11/2024	REF PACK ISSUE	NBRS
2	17/01/2025	REF PACK ISSUE	NBRS

Changes to this Revision

+61 2 9922 2344
Nominated Architects:
Andrew Duffin NSW 5602
Jonathan West NSW 9899
NBRS & Partners Pty Ltd VIC 51197

nbrs.com.au

ABN 16 002 247 565

Project
24133 - MELROSE PARK HS

at
84 Wharf Road, Melrose Park, NSW 2114



Drawing Title
PLANTING PLAN 3 OF 4

Date 15/01/2025 3:40:04 PM
Scale As indicated @ A1
NBRS Project # 24133
Drawing Reference
MPHS-NBRS-00-XX-DR-L-004103



Revision

2

Any form of replication of this drawing in full or in part without the written permission of NBRS+PARTNERS Pty Ltd constitutes an infringement of the copyright.
© 2023

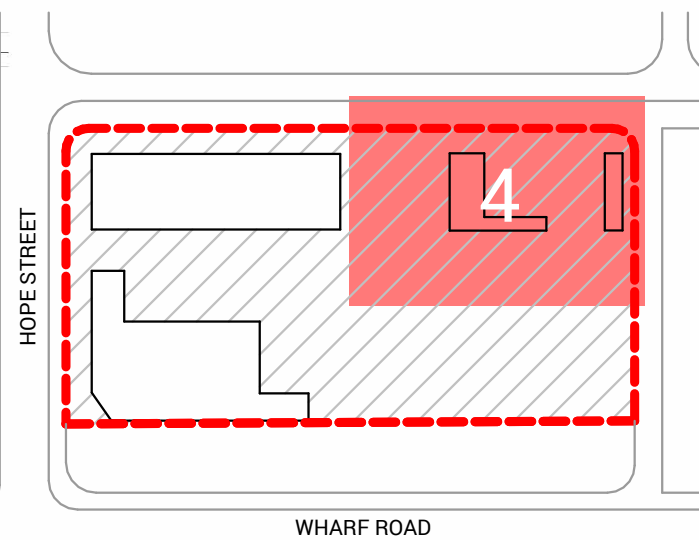

GENERAL LEGEND

- BOUNDARY LINE
- SETBACK LINE
- COVERED WALKWAY

REF PACKAGE

Issue No.	Date	Description	Chkd
1	29/11/2024	REF PACK ISSUE	NBRS
2	17/01/2025	REF PACK ISSUE	NBRS

Changes to this Revision

+61 2 9922 2344
Nominated Architects:
Andrew Duffin NSW 5602
Jonathan West NSW 9899
NBRS & Partners Pty Ltd VIC 51197

nbbs.com.au

ABN 16 002 247 565

Project
24133 - MELROSE PARK HS

at
84 Wharf Road, Melrose Park, NSW 2114



Drawing Title
PLANTING PLAN 4 OF 4

Date 15/01/2025 3:40:32 PM

Scale As indicated @ A1

NBRS Project # 24133

Drawing Reference

MPHS-NBRS-00-XX-DR-L-004104

Revision

2

Any form of replication of this drawing in full or in part without the written permission of NBRS+PARTNERS Pty Ltd constitutes an infringement of the copyright.

PUBLIC DOMAIN LEGEND

- BOUNDARY LINE
- SETBACK LINE
- KISS AND DROP
- KISS AND DROP ACCESSIBLE
- PAVED PATHWAY
- DRIVEWAY
- STREET TREES
- EXISTING TREES

REF PACKAGE

Issue No.	Date	Description	Chkd
1	29/11/2024	REF PACK ISSUE	NBRS
2	17/01/2025	REF PACK ISSUE	NBRS

Changes to this Revision

+61 2 9922 2344
Nominated Architects:
Andrew Duffin NSW 5602
Jonathan West NSW 9899
NBRS & Partners Pty Ltd VIC 51197

nbrs.com.au
ABN 16 002 247 565

Project
24133 - MELROSE PARK HS

at
84 Wharf Road, Melrose Park, NSW 2114



Drawing Title
OVERALL PUBLIC DOMAIN LANDSCAPE PLAN

Date 15/01/2025 3:41:51 PM

Scale 1 : 250 @ A1

NBRS Project # 24133

Drawing Reference

MPHS-NBRS-00-XX-DR-L-005000

Revision

2

Any form of replication of this drawing in full or in part without the written permission of NBRS+PARTNERS Pty Ltd constitutes an infringement of the copyright.
© 2023

WORKS NOT FOR DETERMINATION - FOR INFORMATION ONLY.

WORKS TO BE DELIVERED BY DEVELOPER.

HOPE STREET

NEW ROAD

BLOCK A
FFL 16810

BLOCK C
FFL 16510

MELROSE PARK
HIGH SCHOOL SITE

WETLAND &
PLAYING FIELD
CONNECTION

ADJACENT
GROUND

BLOCK B
FFL 16810

WETLAND &
PLAYING FIELD
CONNECTION

LINEAR PARK
CONNECTION

WORKS PART OF SEPARATE APPLICATION

WHARF ROAD

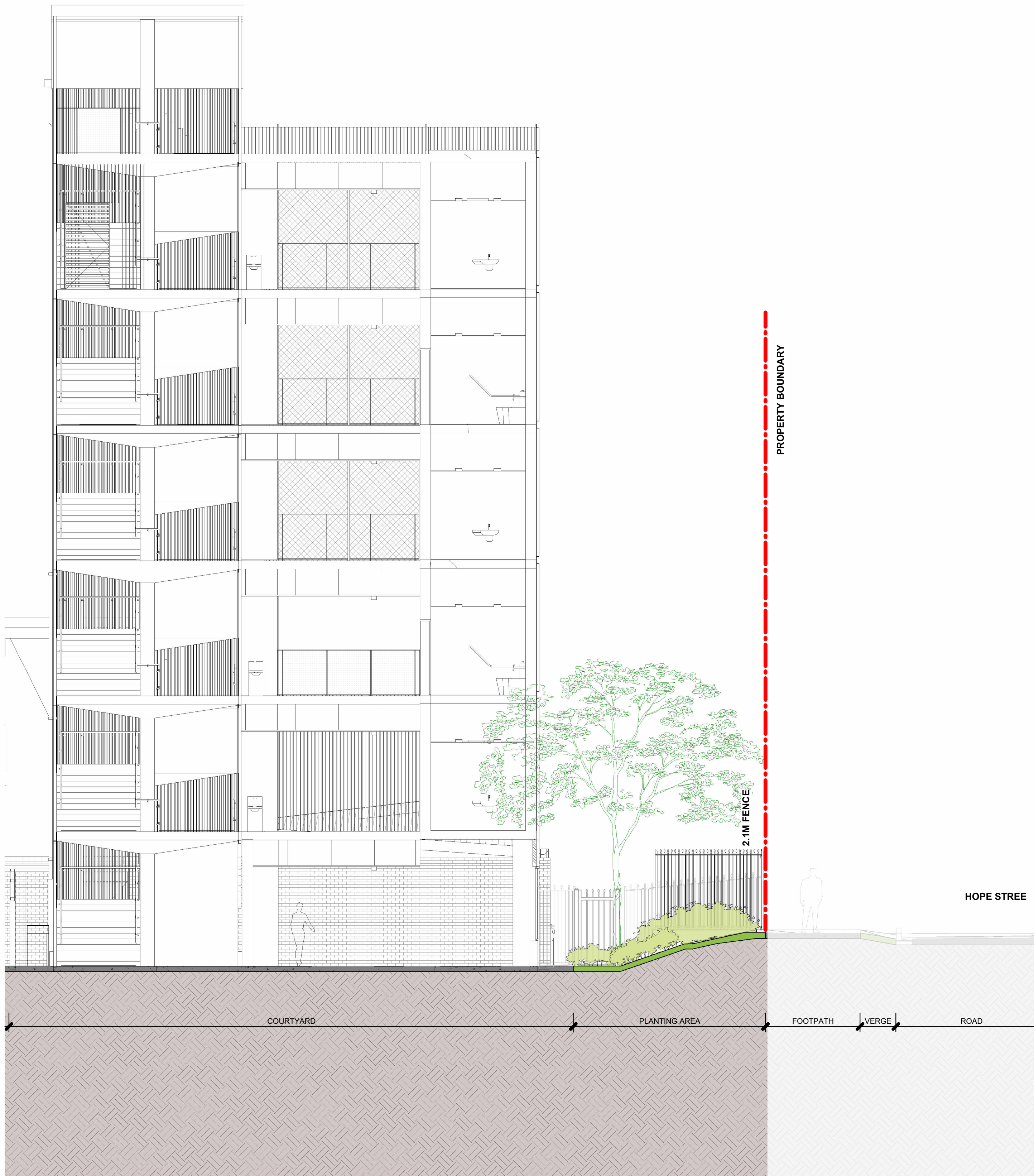
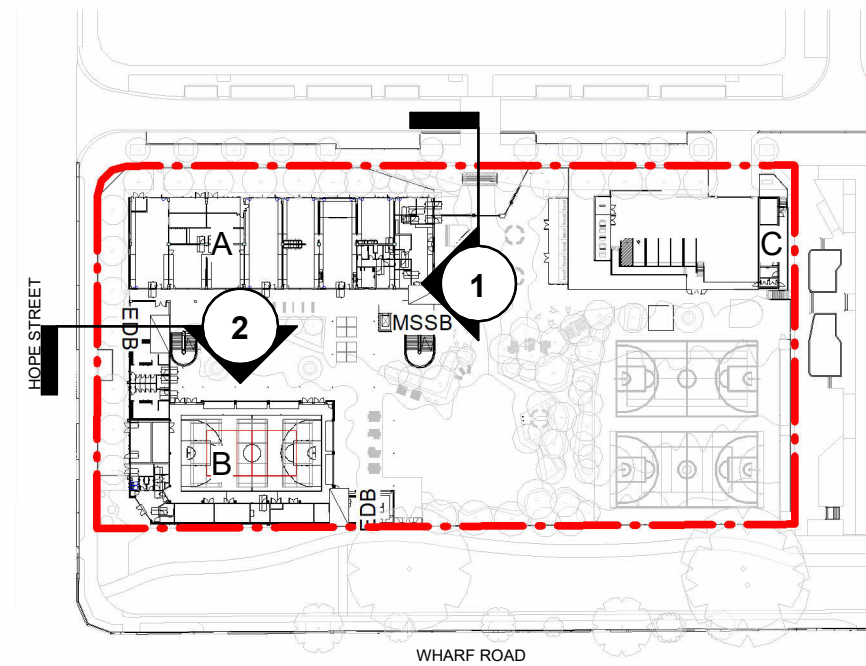

REF PACKAGE

Issue No.	Date	Description	Chkd
1	29/11/2024	REF PACK ISSUE	NBRS
2	17/01/2025	REF PACK ISSUE	NBRS

Changes to this Revision

+61 2 9922 2344
 Nominated Architects:
 Andrew Duffin NSW 5602
 Jonathan West NSW 9899
 NBRS & Partners Pty Ltd VIC 51197
 nbrs.com.au
 ABN 16 002 247 565

Project
 24133 - MELROSE PARK HS

at
 84 Wharf Road, Melrose Park, NSW 2114

Drawing Title
 PUBLIC DOMAIN STREET SECTIONS

Date 15/01/2025 3:42:33 PM

Scale As indicated @ A1

NBRS Project # 24133

Drawing Reference

MPHS-NBRS-00-XX-DR-L-005101

Revision

2

Any form of replication of this drawing in full or in part without the written permission of NBRS+PARTNERS Pty Ltd constitutes an infringement of the copyright.
 © 2023

1 ENTRY AREA SECTION.
 1 : 75

2 TYPICAL SECTION - HOPE STREET.
 1 : 75

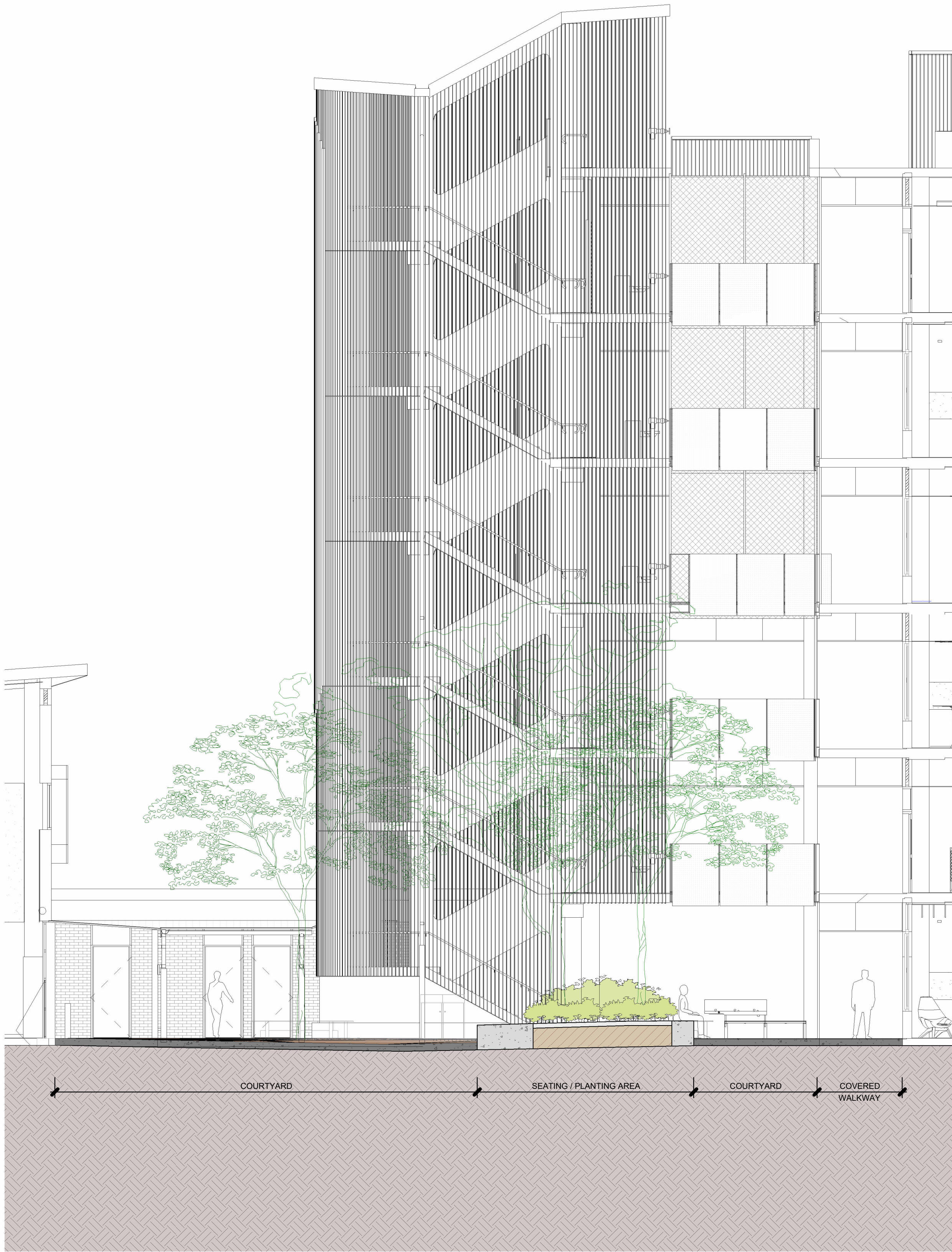
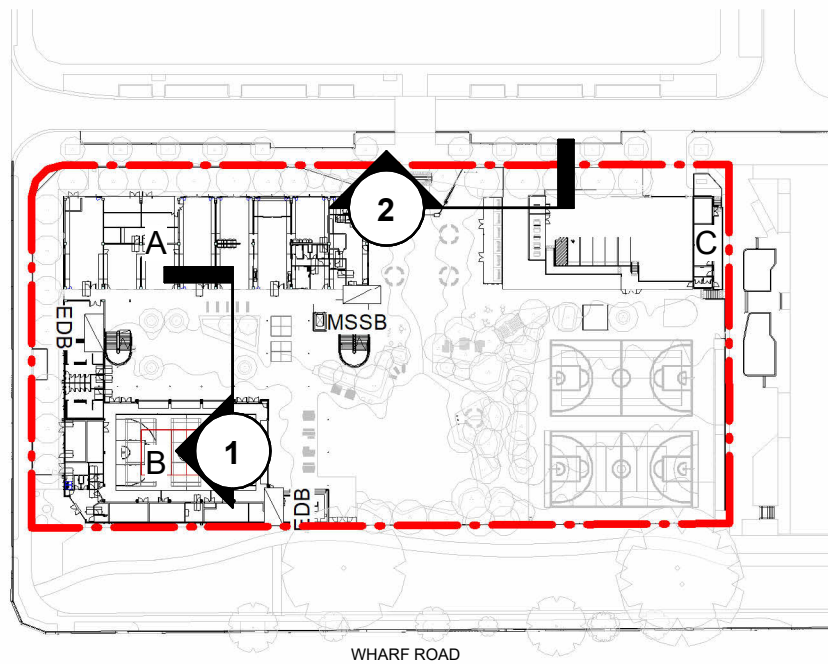

1 DESIGN SECTION - INTERNAL COURTYARD.
1 : 75

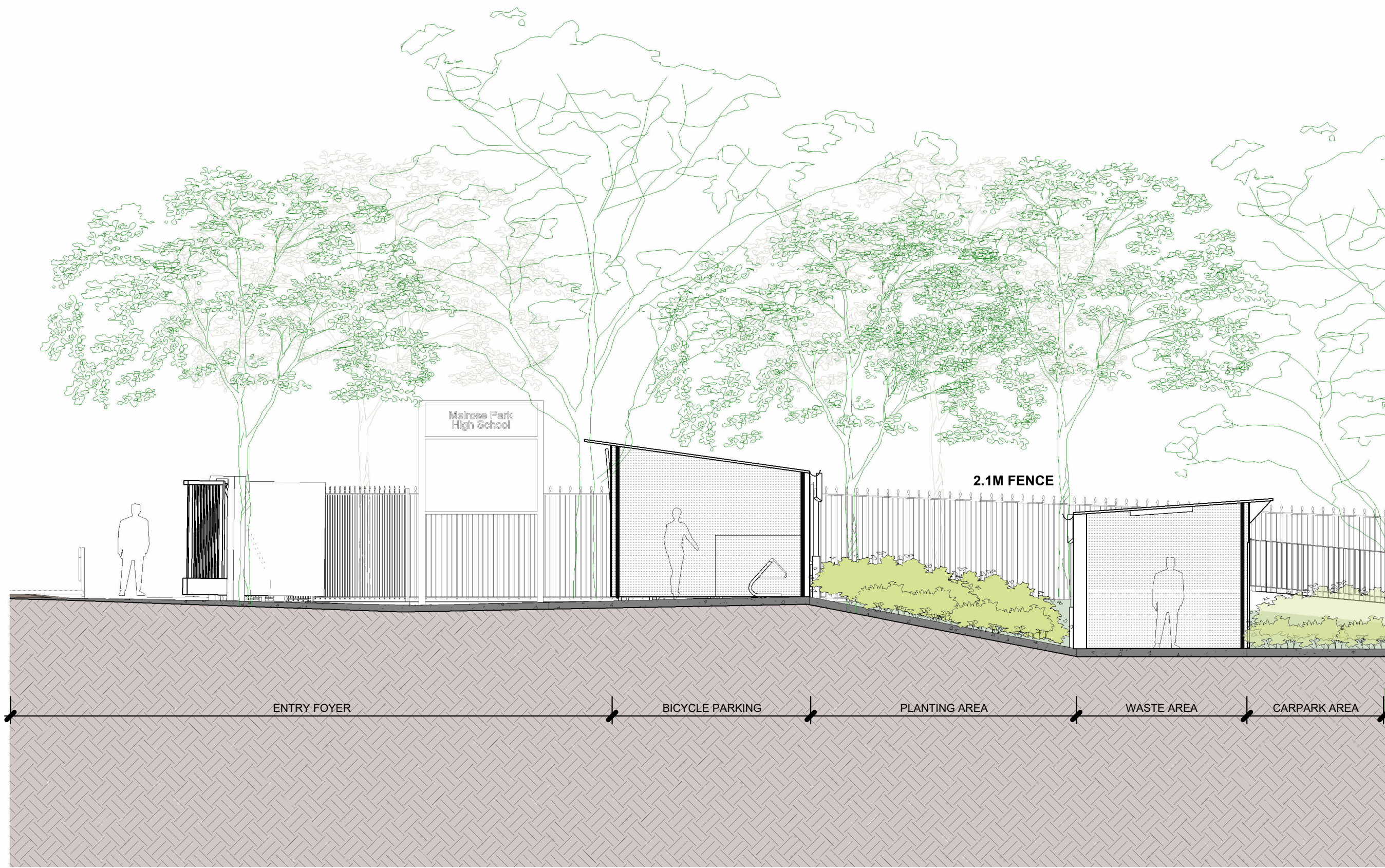

2 DESIGN SECTION - ENTRY AREA.
1 : 75

REF PACKAGE

Issue No.	Date	Description	Chkd
1	29/11/2024	REF PACK ISSUE	NBRS
2	17/01/2025	REF PACK ISSUE	NBRS

Changes to this Revision

+61 2 9922 2344
Nominated Architects:
Andrew Duffin NSW 5602
Jonathan West NSW 9899
NBRS & Partners Pty Ltd VIC 51197
nbrs.com.au
ABN 16 002 247 565

Project
24133 - MELROSE PARK HS

at
84 Wharf Road, Melrose Park, NSW 2114



Drawing Title
SECTIONS 01

Date 15/01/2025 3:43:19 PM
Scale As indicated @ A1
NBRS Project # 24133
Drawing Reference
MPHS-NBRS-00-XX-DR-L-006001

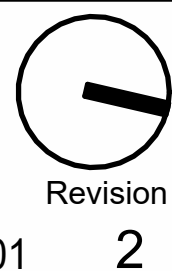

Any form of replication of this drawing in full or in part without the written permission of NBRS+PARTNERS Pty Ltd constitutes an infringement of the copyright.
© 2023

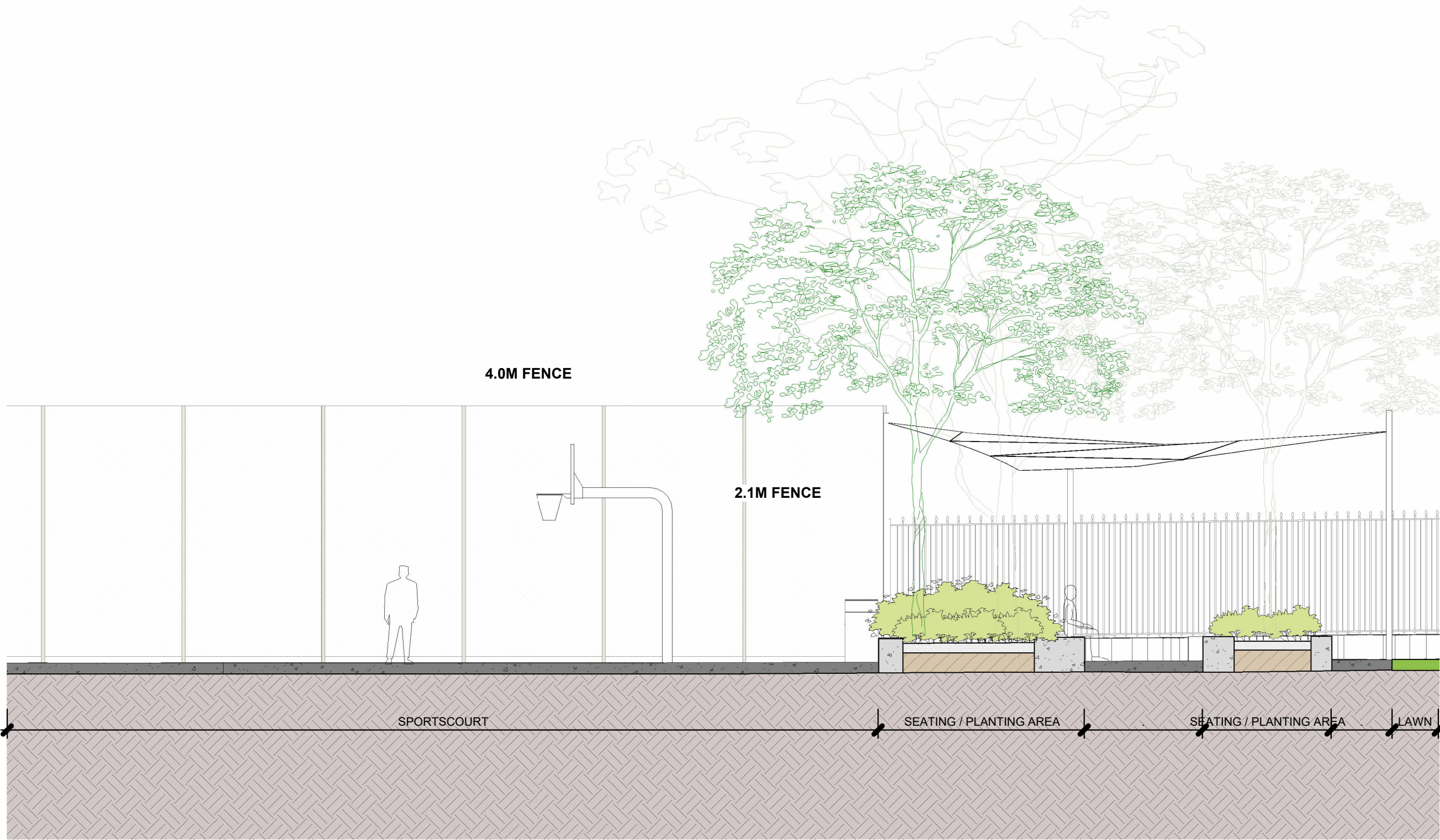
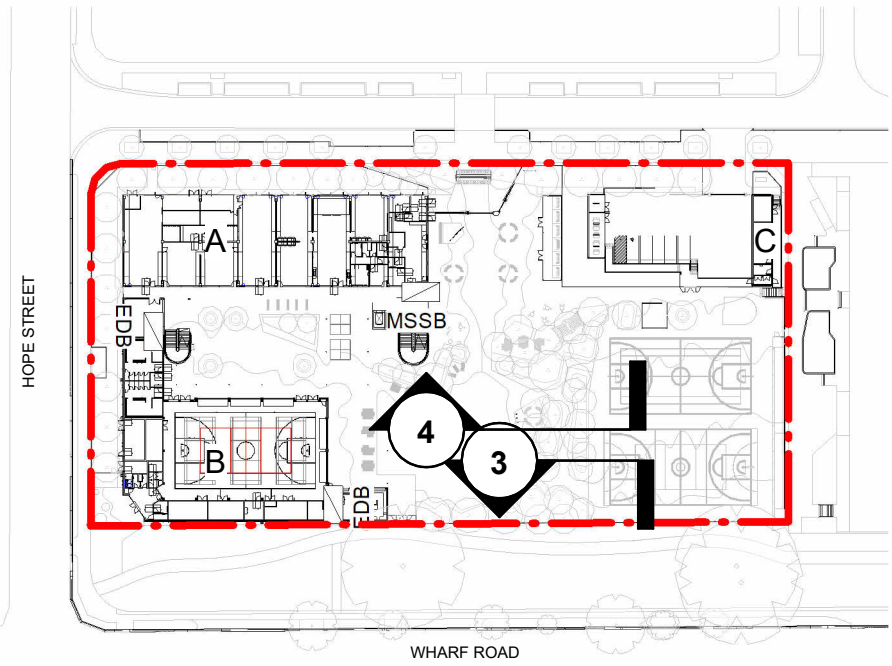

3 DESIGN SECTION - SPORTSCOURT AREA.
1:75

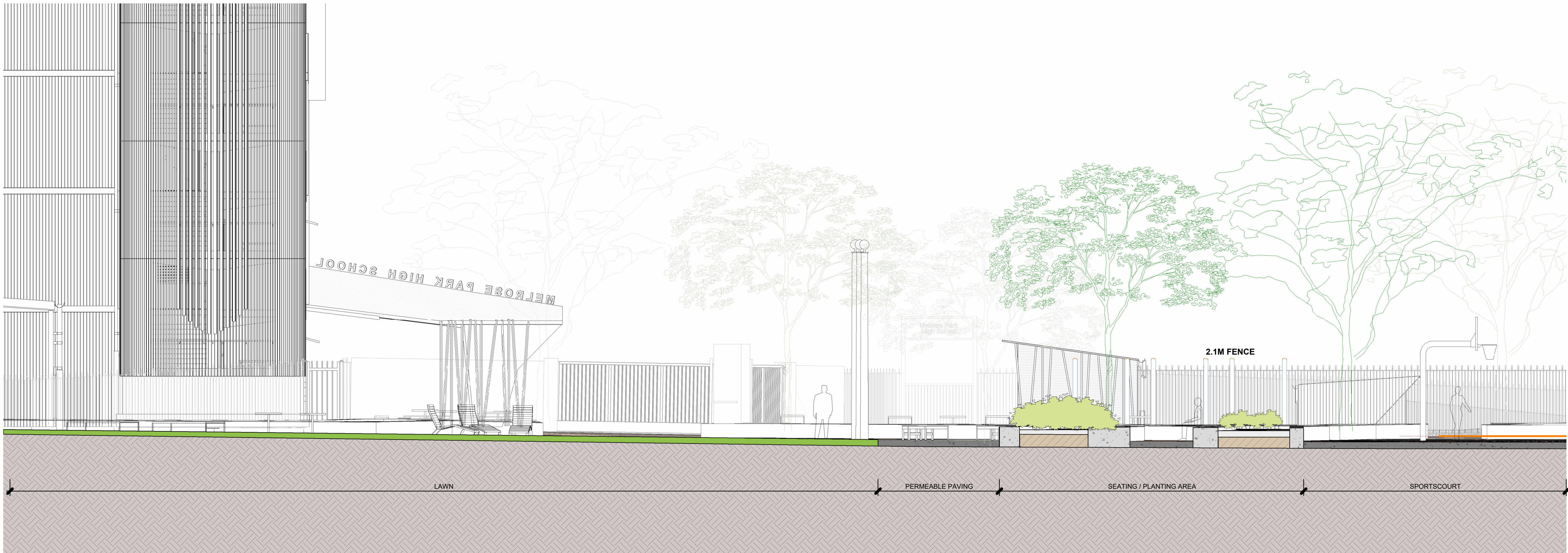

4 DESIGN SECTION - COURTYARD AREA.
1:75

REF PACKAGE

Issue No.	Date	Description	Chkd
1	29/11/2024	REF PACK ISSUE	NBRS
2	17/01/2025	REF PACK ISSUE	NBRS

Changes to this Revision

+61 2 9922 2344
Nominated Architects:
Andrew Duffin NSW 5602
Jonathan West NSW 9899
NBRS & Partners Pty Ltd VIC 51197
nbrs.com.au
ABN 16 002 247 565

Project
24133 - MELROSE PARK HS

at
84 Wharf Road, Melrose Park, NSW 2114



Drawing Title
SECTIONS 02

Date 15/01/2025 3:44:03 PM

Scale As indicated @ A1

NBRS Project # 24133

Drawing Reference

MPHS-NBRS-00-XX-DR-L-006002

Revision

2

Any form of replication of this drawing in full or in part without the written permission of NBRS+PARTNERS Pty Ltd constitutes an infringement of the copyright.
© 2023

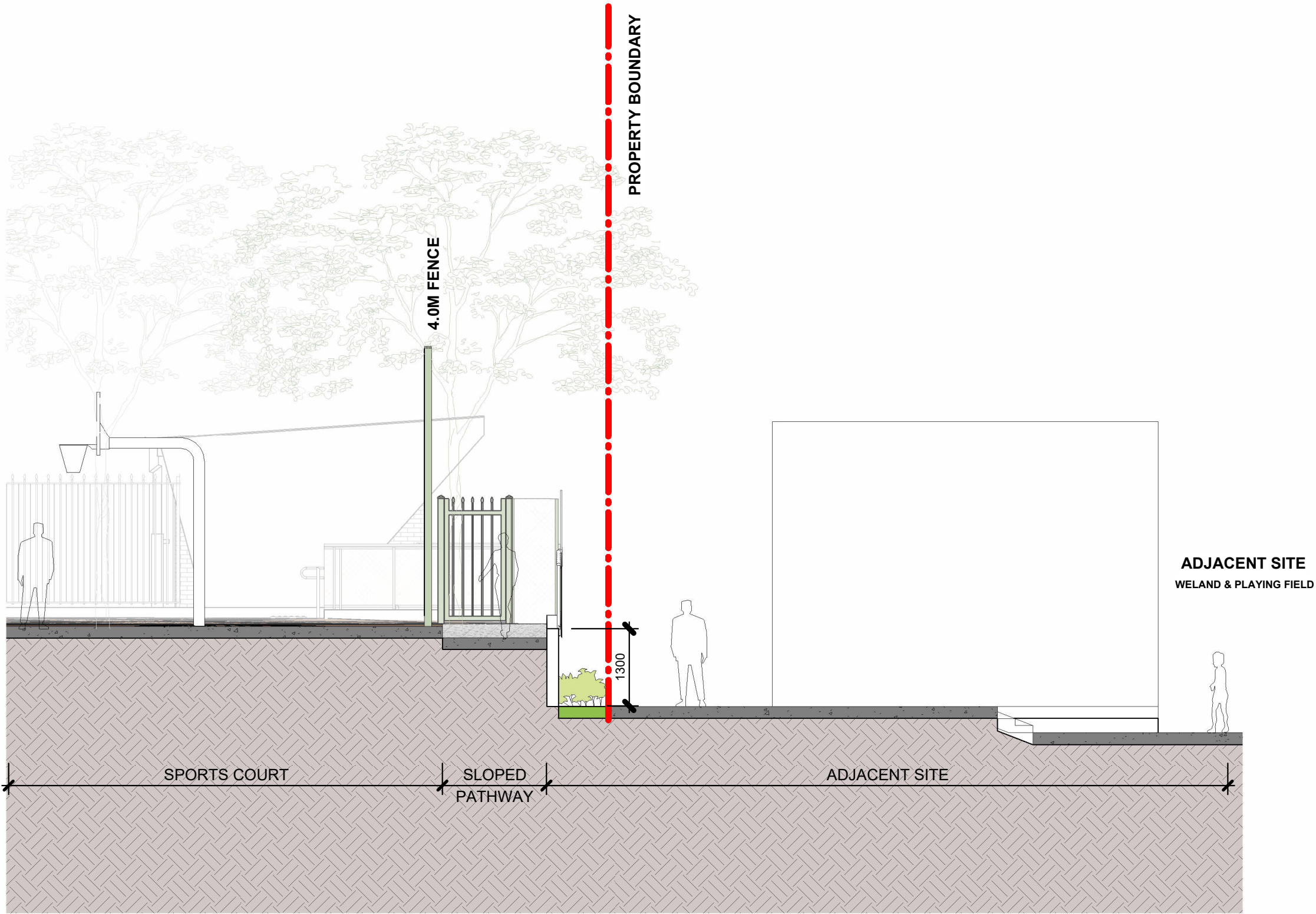
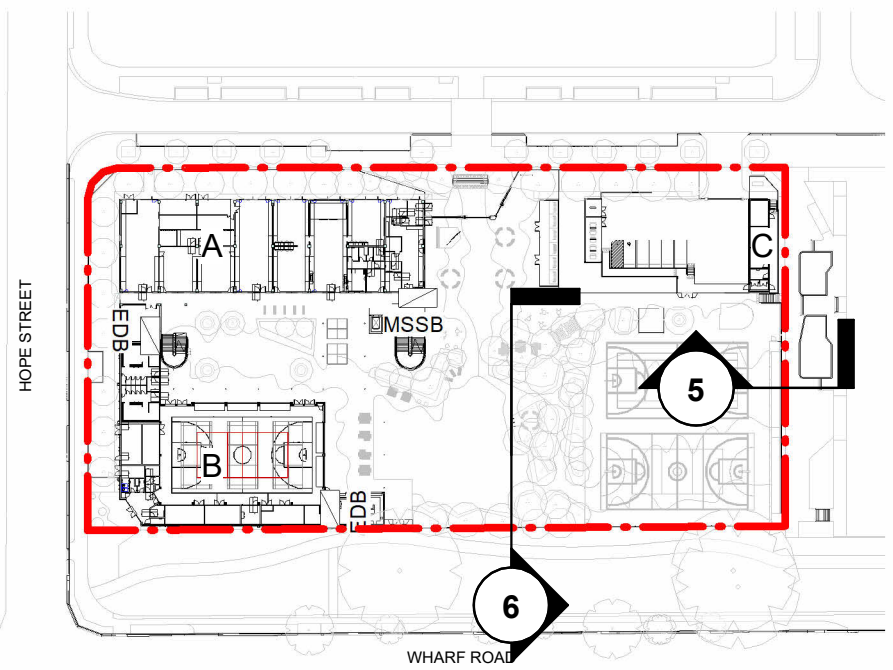

5 DESIGN SECTION - SPORTSCOURT AND PLAYFIELD.
1 : 75

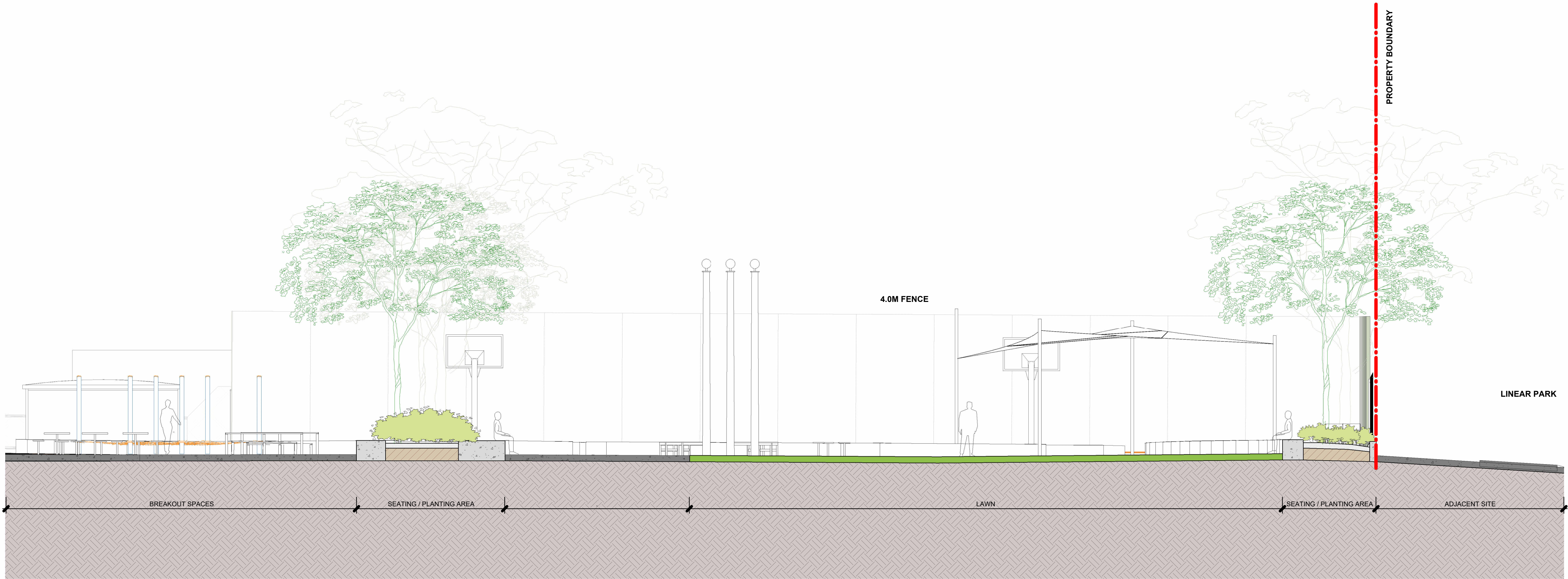

6 DESIGN SECTION - LAWN AREA.
1 : 75

REF PACKAGE

Issue No.	Date	Description	Chkd
1	29/11/2024	REF PACK ISSUE	NBRS
2	17/01/2025	REF PACK ISSUE	NBRS

Changes to this Revision

+61 2 9922 2344
Nominated Architects:
Andrew Duffin NSW 5602
Jonathan West NSW 9899
NBRS & Partners Pty Ltd VIC 51197
nbrs.com.au
ABN 16 002 247 565

Project
24133 - MELROSE PARK HS

at
84 Wharf Road, Melrose Park, NSW 2114



Drawing Title
SECTIONS 03

Date 15/01/2025 3:44:37 PM

Scale As indicated @ A1

NBRS Project # 24133

Drawing Reference

MPHS-NBRS-00-XX-DR-L-006003

Revision

2

Any form of replication of this drawing in full or in part without the written permission of NBRS+PARTNERS Pty Ltd constitutes an infringement of the copyright.
© 2023



VIEW TOWARDS MAIN ENTRANCE AREA

REF PACKAGE

Issue		Description	Chkd
No.	Date		
1	29/11/2024	REF PACK ISSUE	NBRS
2	17/01/2025	REF PACK ISSUE	NBRS

Changes to this Revision

+61 2 9922 2344
Nominated Architects:
Andrew Duffin NSW 9602
Jonathan West NSW 9899
NBRS & Partners Pty Ltd VIC 51197

nbrs.com.au

ABN 16 002 247 565

Project
24133 - MELROSE PARK HS

at
84 Wharf Road, Melrose Park, NSW 2114



Drawing Title
LANDSCAPE VIEWS - STAGE 1

Date	15/01/2025 3:44:57 PM	Revision	
Scale	1 : 1500 @ A1		
NBRS Project #	24133		
Drawing Reference			
MPHS-NBRS-00-XX-DR-L-006101			2

Any form of replication of this drawing in full or in part without the written permission of NBRS+PARTNERS Pty Ltd constitutes an infringement of the copyright.
© 2023

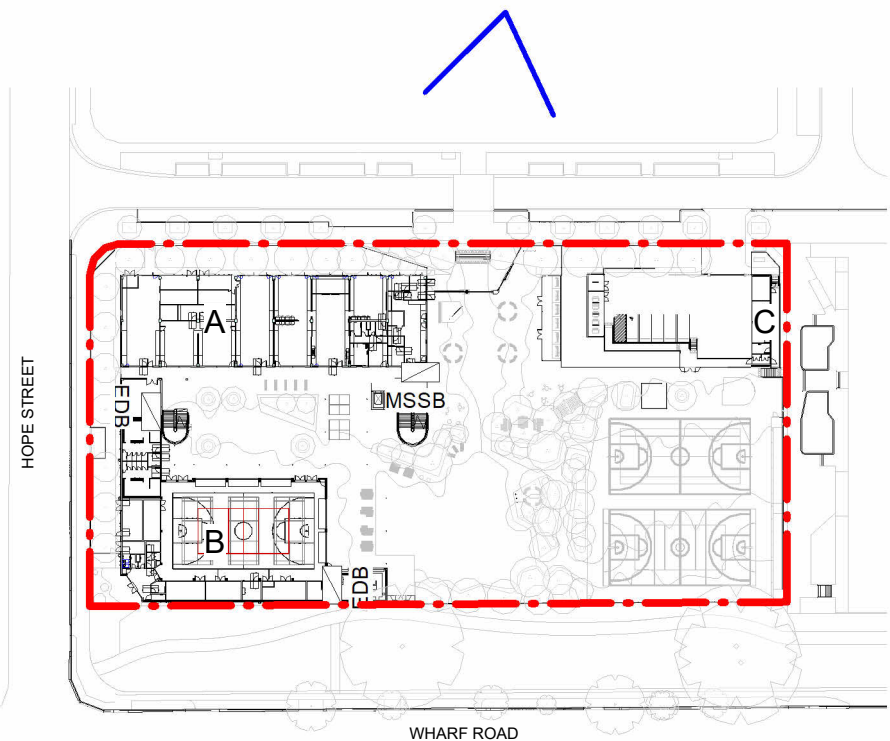



VIEW TOWARDS INTERNAL COURTYARD AREA

REF PACKAGE

Issue				
No.	Date	Description	Chkd	
1	29/11/2024	REF PACK ISSUE	NBRS	
2	17/01/2025	REF PACK ISSUE	NBRS	

Changes to this Revision

+61 2 9922 2344
Nominated Architects:
Andrew Duffin NSW 5602
Jonathan West NSW 9899
NBRS & Partners Pty Ltd VIC 51197

nbrs.com.au

ABN 16 002 247 565

Project
24133 - MELROSE PARK HS

at
84 Wharf Road, Melrose Park, NSW 2114

Drawing Title
LANDSCAPE VIEWS - STAGE 1

Date 15/01/2025 3:45:17 PM
Scale 1 : 1500 @ A1
NBRS Project # 24133
Drawing Reference Revision
MPHS-NBRS-00-XX-DR-L-006102 2

Any form of replication of this drawing in full or in part without the written permission of NBRS+PARTNERS Pty Ltd constitutes an infringement of the copyright.
© 2023

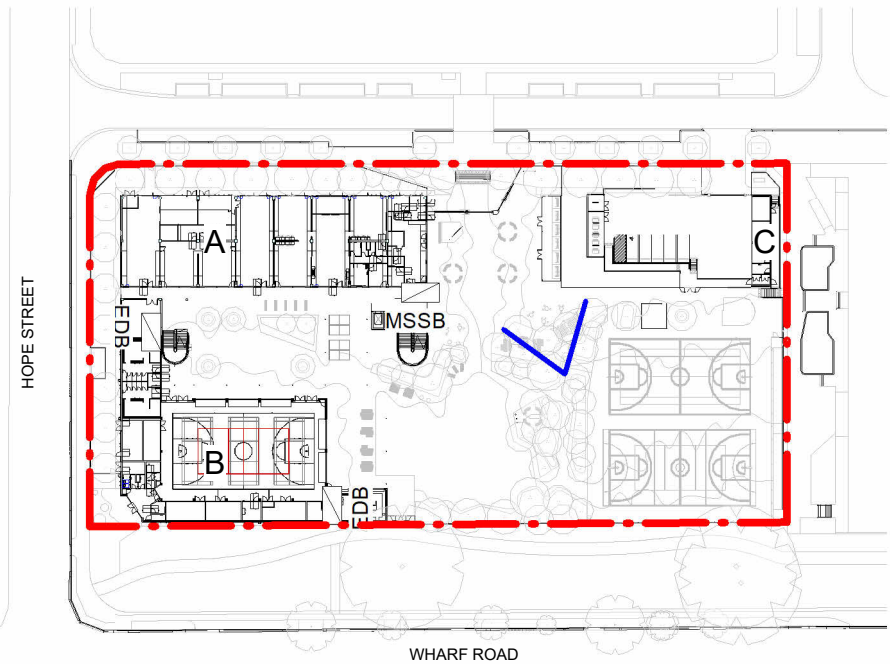



VIEW TOWARDS CENTRAL COURTYARD AREA

REF PACKAGE

Issue		Description	Chkd
No.	Date		
1	29/11/2024	REF PACK ISSUE	NBRS
2	17/01/2025	REF PACK ISSUE	NBRS

Changes to this Revision

+61 2 9922 2344
Nominated Architects:
Andrew Duffin NSW 5602
Jonathan West NSW 9899
NBRS & Partners Pty Ltd VIC 51197

nbrs.com.au

ABN 16 002 247 565

Project
24133 - MELROSE PARK HS

at
84 Wharf Road, Melrose Park, NSW 2114

Drawing Title
LANDSCAPE VIEWS - STAGE 2

Date 15/01/2025 3:45:36 PM
Scale 1 : 1500 @ A1
NBRS Project # 24133
Drawing Reference
MPHS-NBRS-00-XX-DR-L-006103
Revision
2

Any form of replication of this drawing in full or in part without the written permission of NBRS+PARTNERS Pty Ltd constitutes an infringement of the copyright.
© 2023

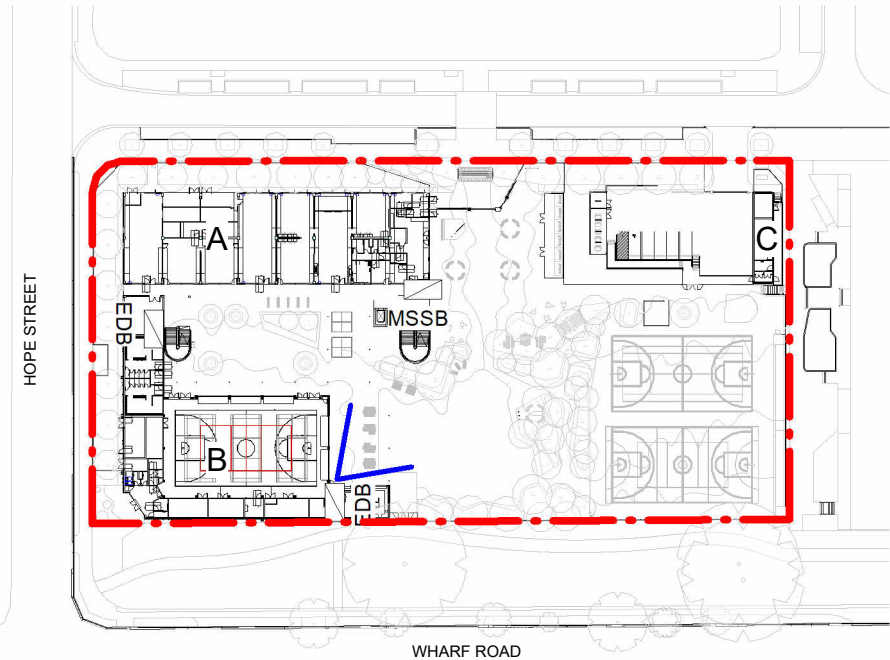

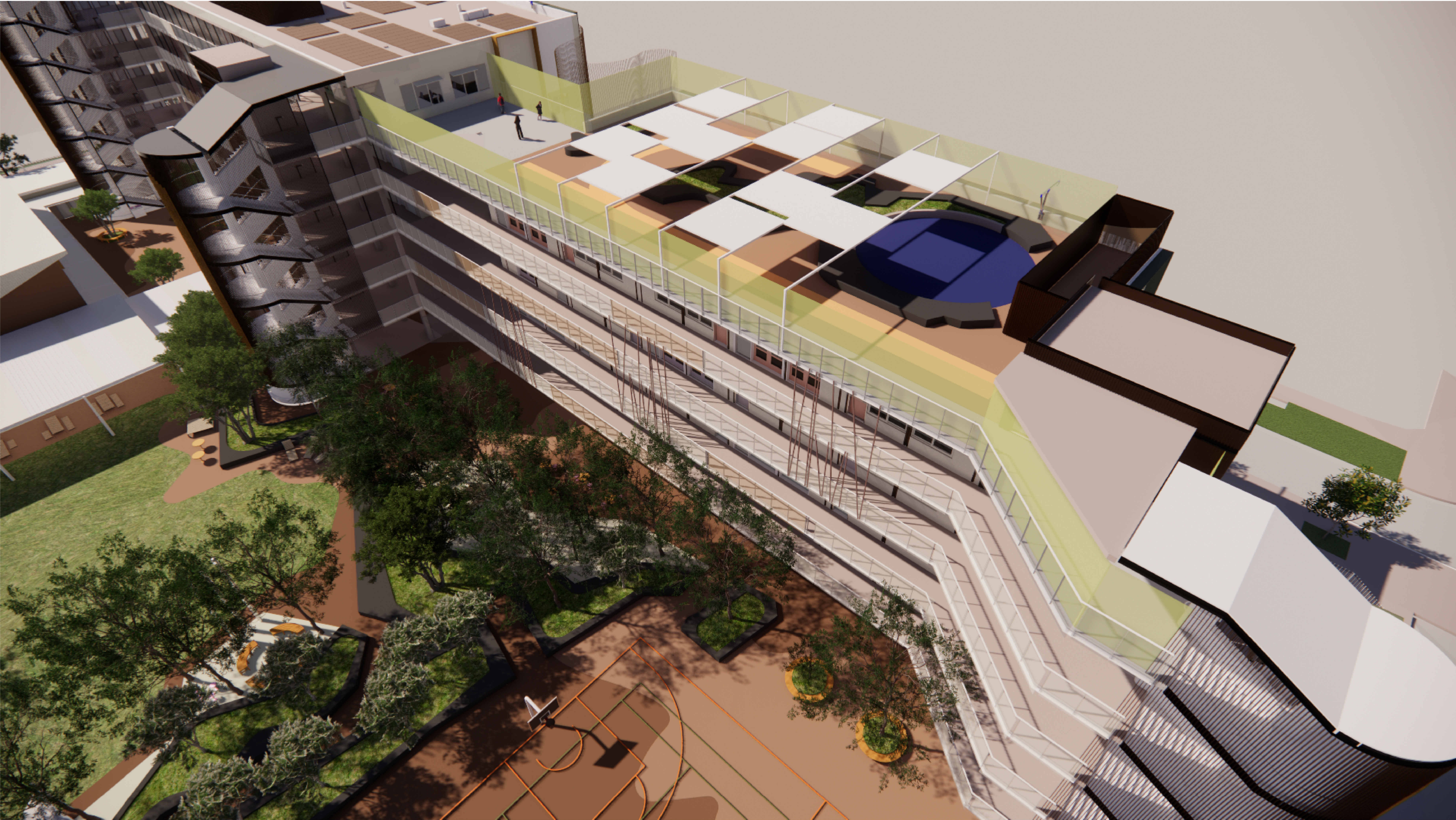

BIRDS EYE VIEW TOWARDS LANDSCAPE AREA AND ROOF

REF PACKAGE

Issue No.	Date	Description	Chkd
1	29/11/2024	REF PACK ISSUE	NBRS
2	17/01/2025	REF PACK ISSUE	NBRS

Changes to this Revision

+61 2 9922 2344
Nominated Architects:
Andrew Duffin NSW 5602
Jonathan West NSW 9899
NBRS & Partners Pty Ltd VIC 51197

nbrs.com.au

ABN 16 002 247 565

Project
24133 - MELROSE PARK HS

at
84 Wharf Road, Melrose Park, NSW 2114



Drawing Title
LANDSCAPE VIEWS - STAGE 2

Date	15/01/2025 3:45:56 PM	Revision	
Scale	1 : 1500 @ A1		
NBRS Project #	24133		
Drawing Reference			
MPHS-NBRS-00-XX-DR-L-006104			

Any form of replication of this drawing in full or in part without the written permission of NBRS+PARTNERS Pty Ltd constitutes an infringement of the copyright.
© 2023

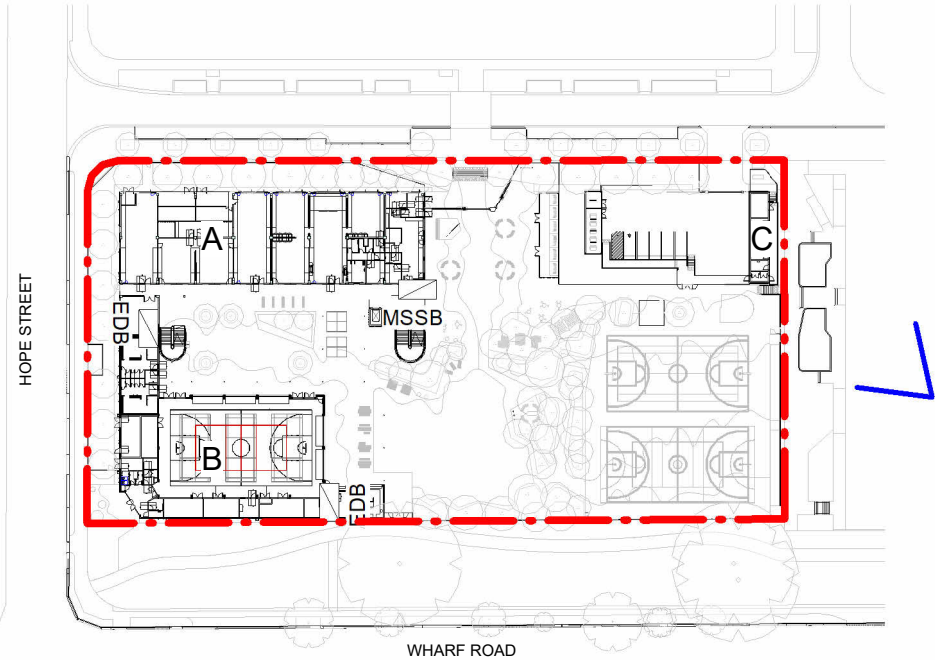

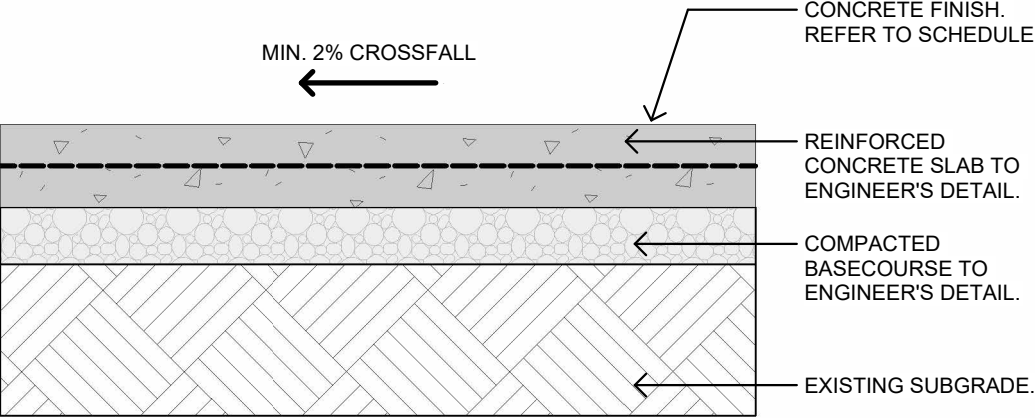

1 PAV01 - TYP. CONCRETE FINISH.
1 : 10

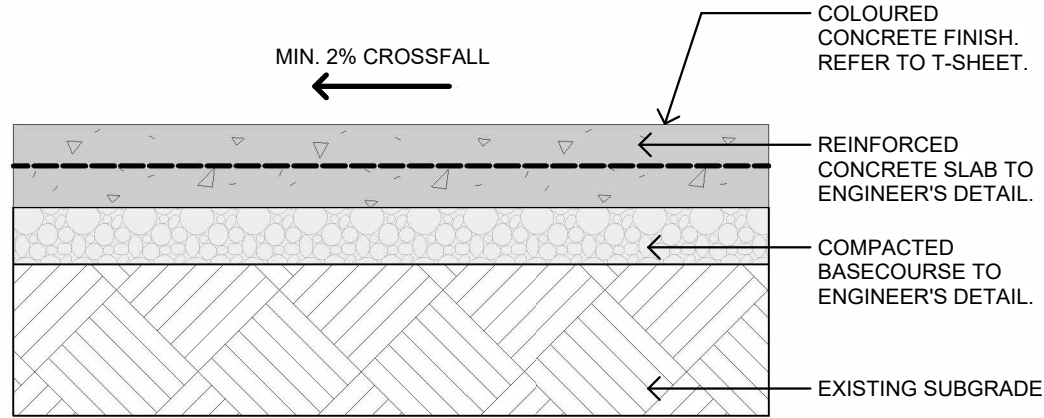

2 PAV02a / PAV02b - COLOURED CONCRETE.
1 : 10

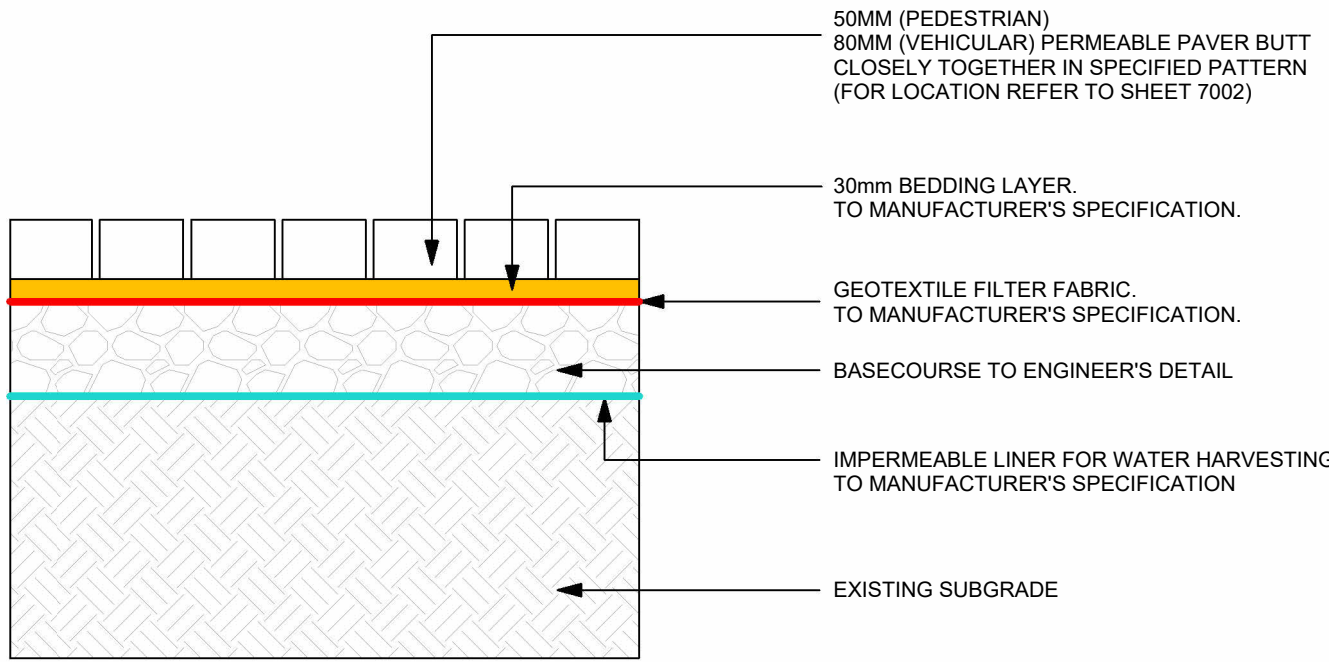

3 PAV03 - PERMEABLE PAVING.
1 : 10

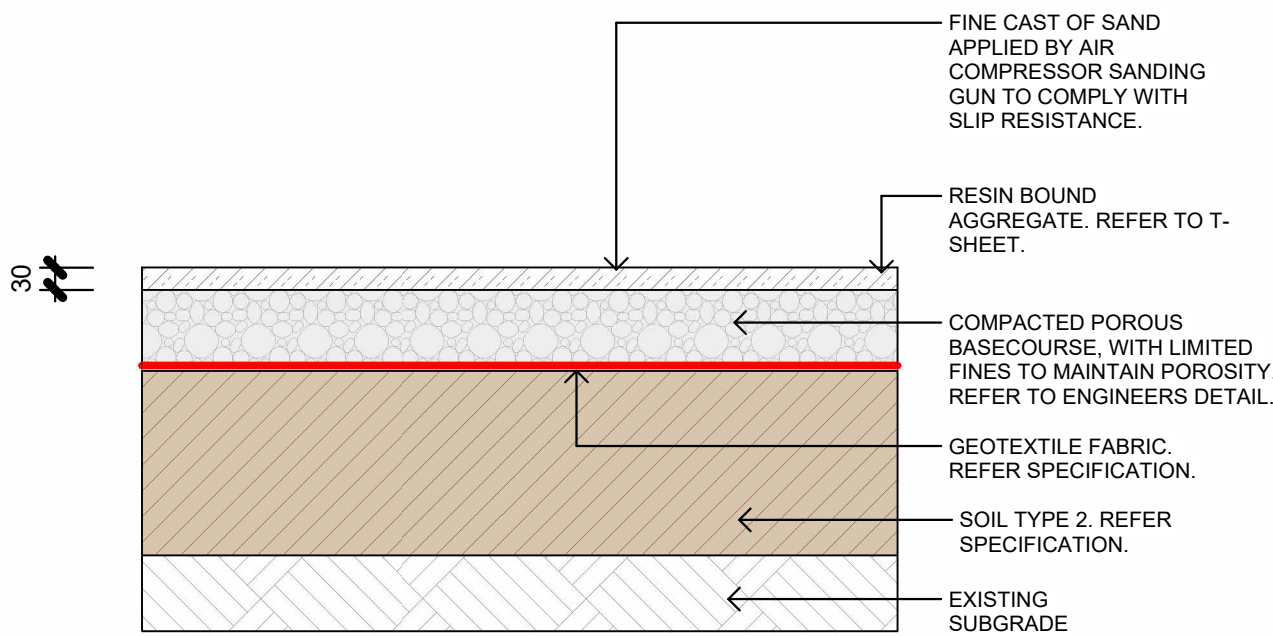

4 PAV04 - RESIN BOUND AGGREGATE.
1 : 10

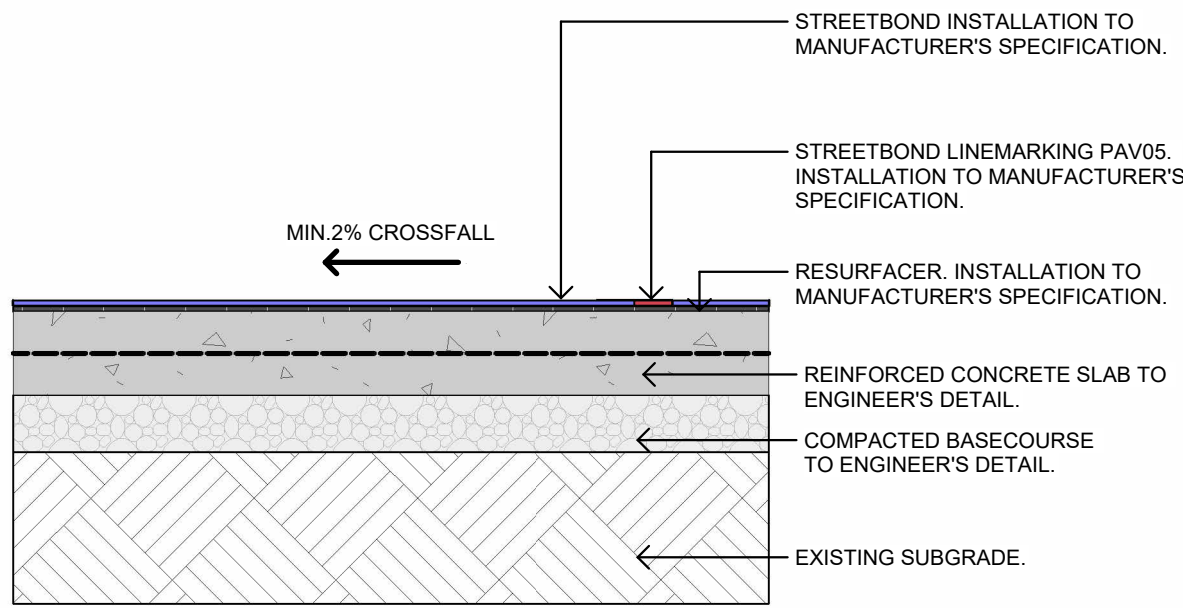

5 PAV05 - STREETBOND ON CONCRETE.
1 : 10

REF PACKAGE

Issue				
No.	Date	Description	Chkd	
1	29/11/2024	REF PACK ISSUE	NBRS	
2	17/01/2025	REF PACK ISSUE	NBRS	

Changes to this Revision

+61 2 9922 2344
Nominated Architects:
Andrew Duffin NSW 5602
Jonathan West NSW 9899
NBRS & Partners Pty Ltd VIC 51197
nbrs.com.au
ABN 16 002 247 565

Project
24133 - MELROSE PARK HS

at
84 Wharf Road, Melrose Park, NSW 2114

Drawing Title
TYP. DETAILS - PAVEMENTS

Date 15/01/2025 3:46:07 PM
Scale 1 : 10 @ A1
NBRS Project # 24133
Drawing Reference Revision
MPHS-NBRS-XX-XX-DR-L-007001 2

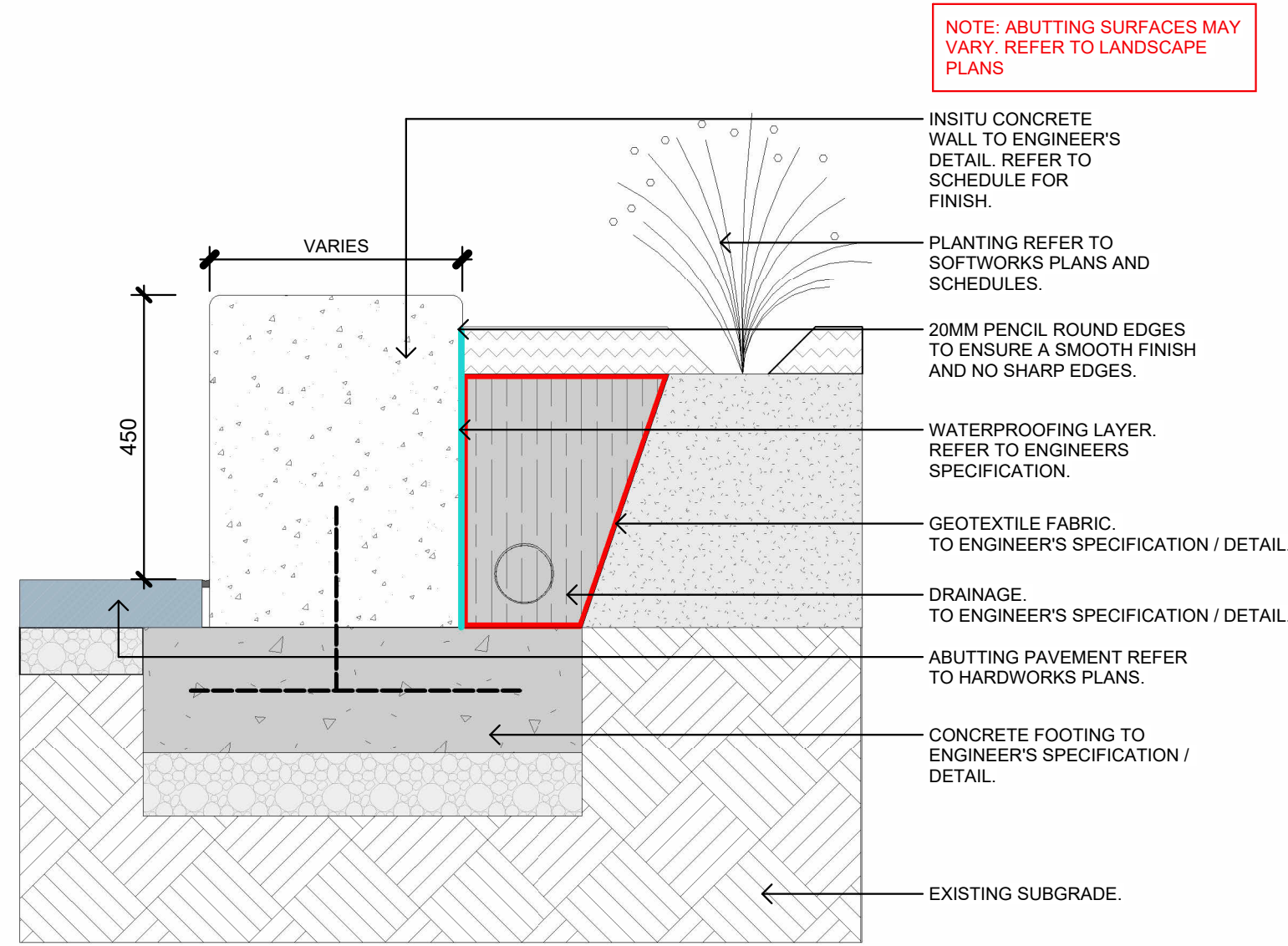

1 WT01 - TYP. INSITU CONCRETE WALL.
1 : 10

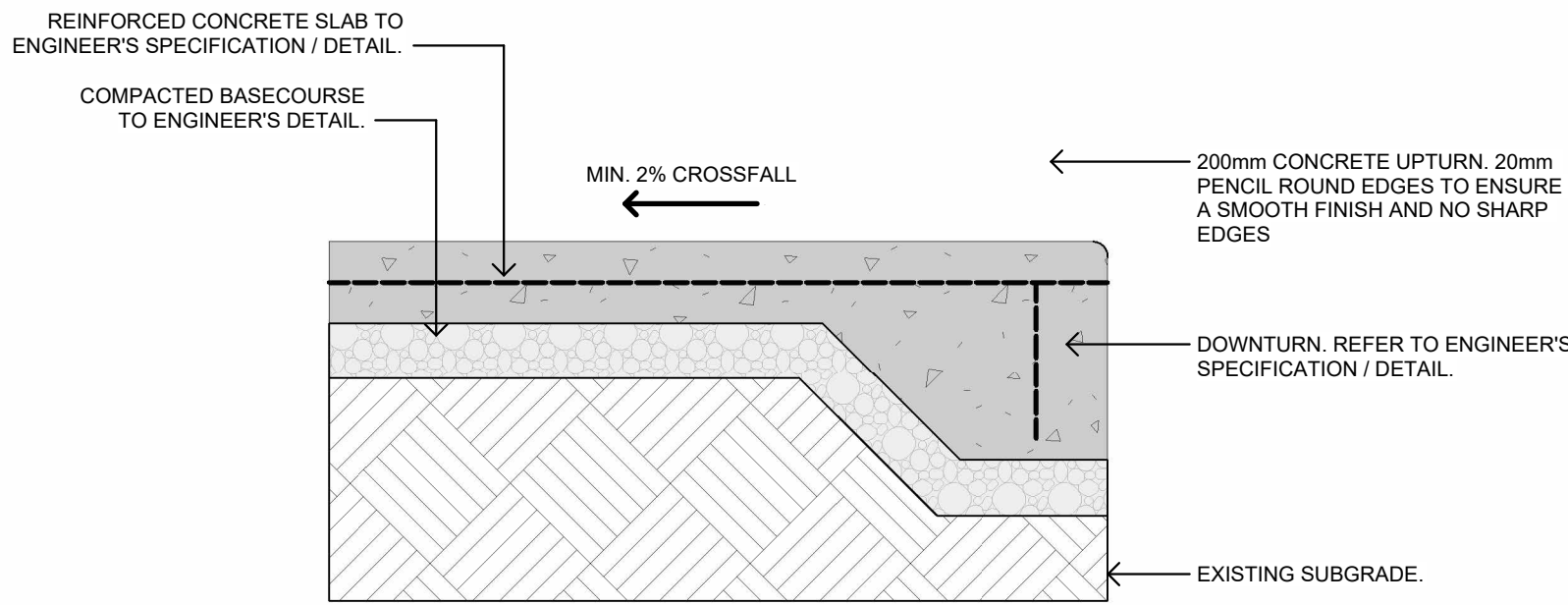

2 TYP. INSITU CONCRETE DOWN TURN.
1 : 10

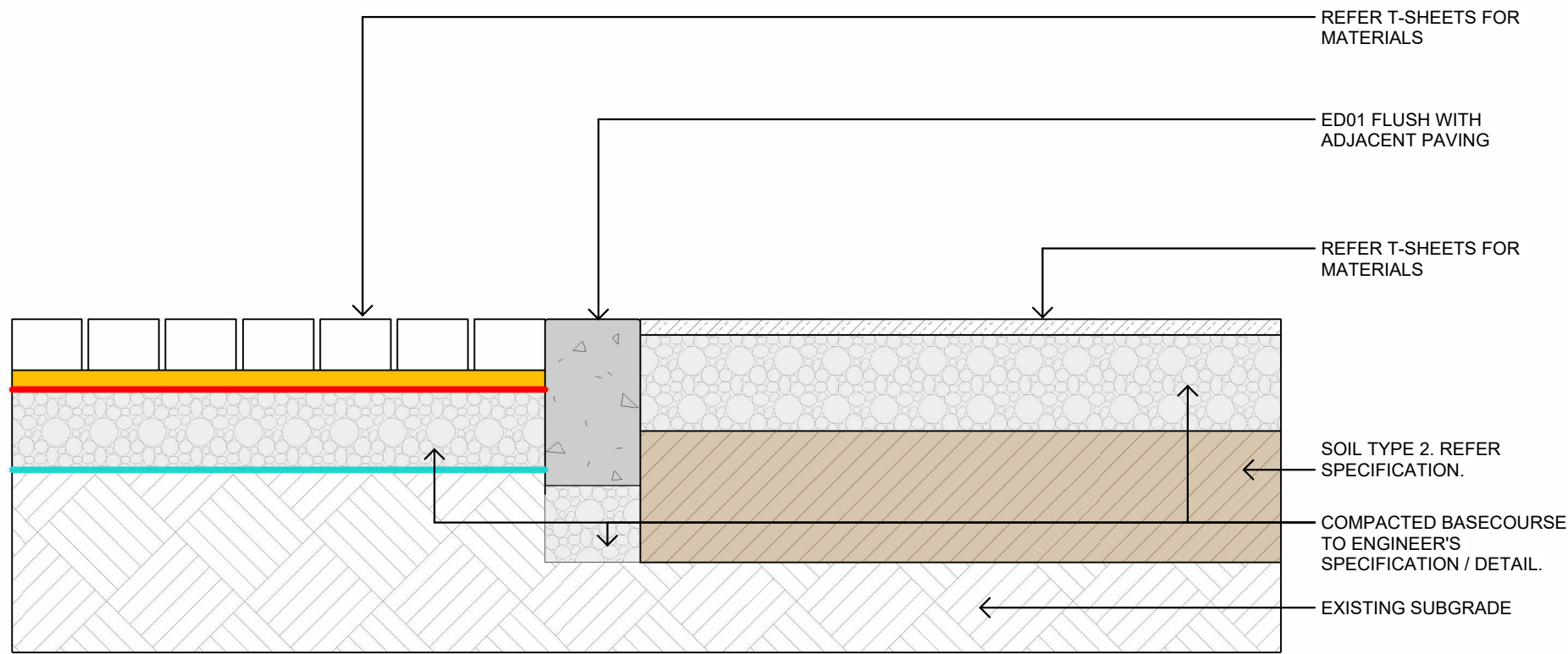

5 PAV03/PAV04 - TYP. PAVING / RESIN BOUND AGG. JUNCTION.
1 : 10

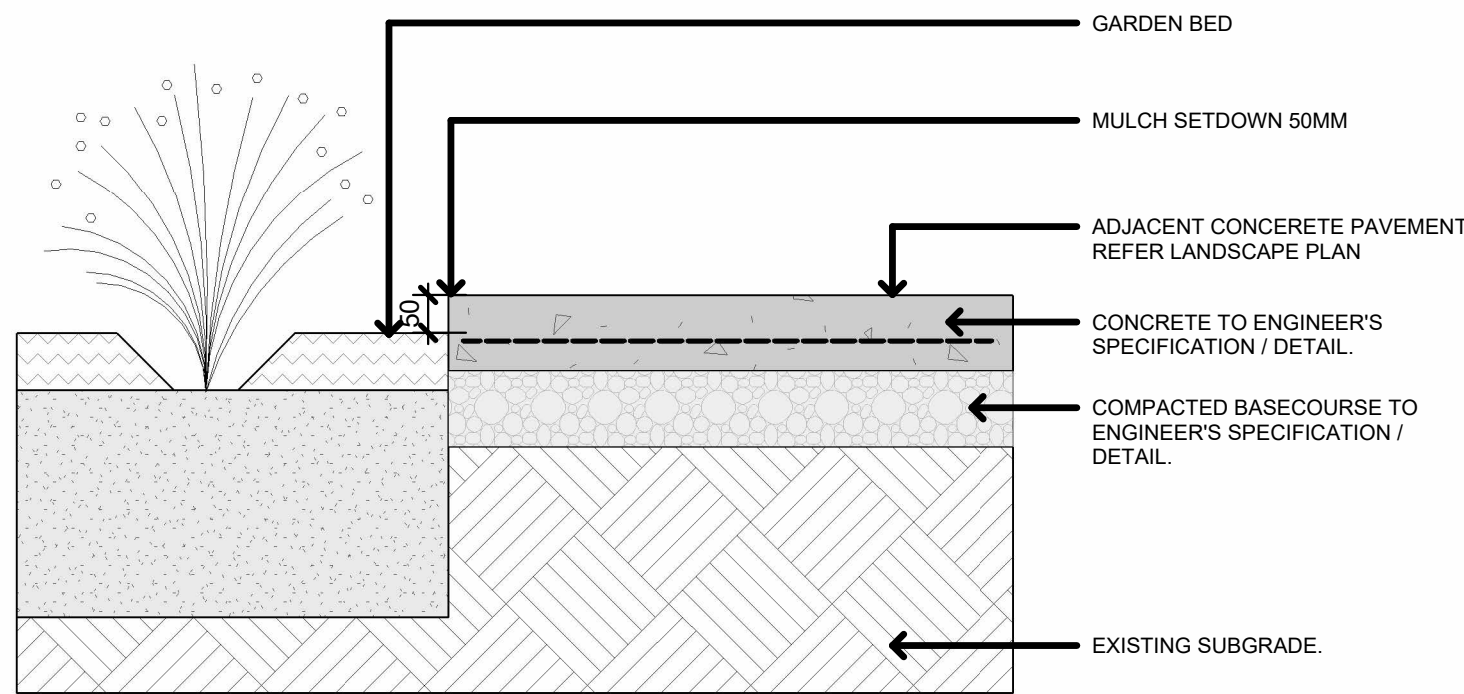

3 MP/PAV02 - TYP. CONCRETE / GARDEN BED INTERFACE.
1 : 10

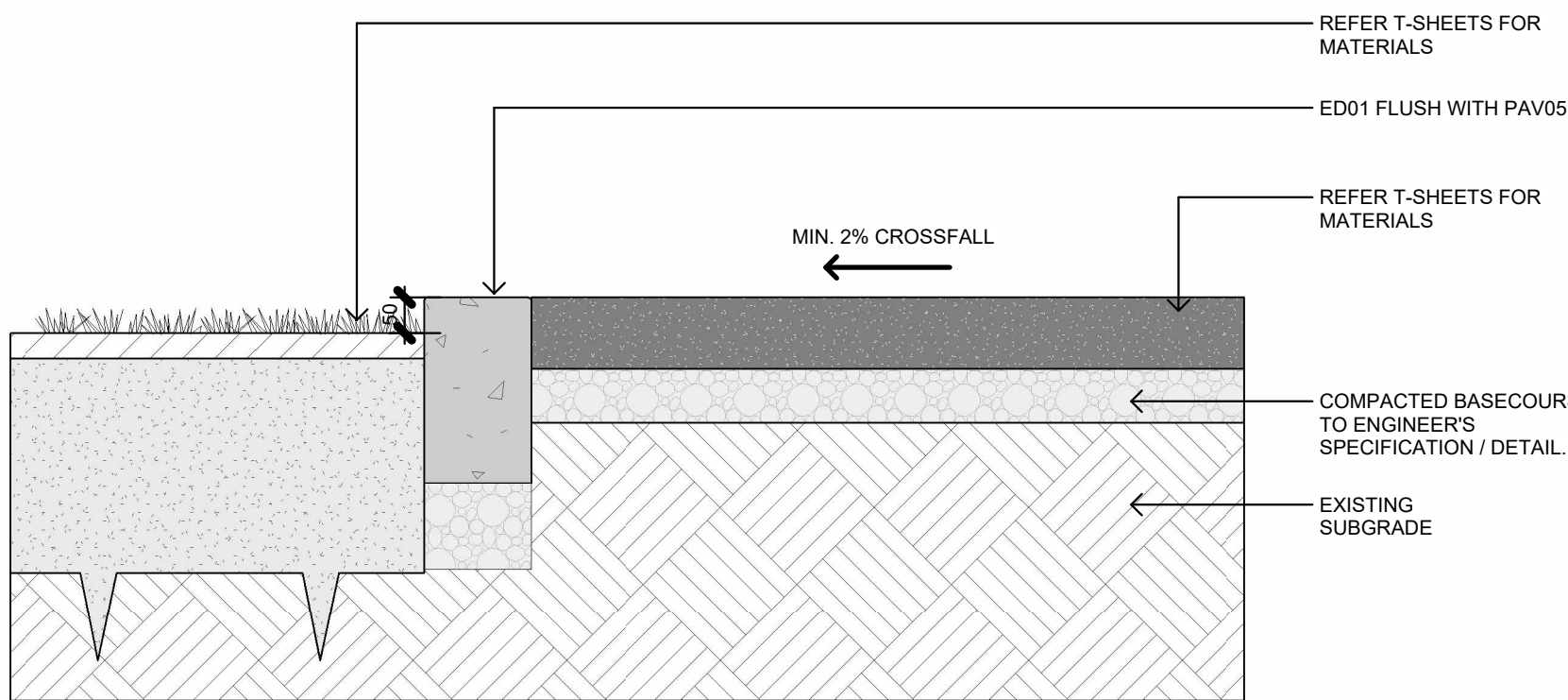

4 TYP. DECO GRANITE / GARDEN BED JUNCTION (MP01/PAV05).
1 : 10

REF PACKAGE

Issue No.	Date	Description	Chkd
1	29/11/2024	REF PACK ISSUE	NBRS
2	17/01/2025	REF PACK ISSUE	NBRS

Changes to this Revision

+61 2 9922 2344
Nominated Architects:
Andrew Duffin NSW 5602
Jonathan West NSW 9899
NBRS & Partners Pty Ltd VIC 51197
nbs.com.au
ABN 16 002 247 565

Project
24133 - MELROSE PARK HS

at
84 Wharf Road, Melrose Park, NSW 2114



Drawing Title
TYP. DETAILS - WALLS & EDGES

Date 15/01/2025 3:46:17 PM
Scale 1 : 10 @ A1
NBRS Project # 24133
Drawing Reference
MPHS-NBRS-XX-XX-DR-L-007101
Revision
2

Any form of replication of this drawing in full or in part without the written permission of NBRS+PARTNERS Pty Ltd constitutes an infringement of the copyright.
© 2023

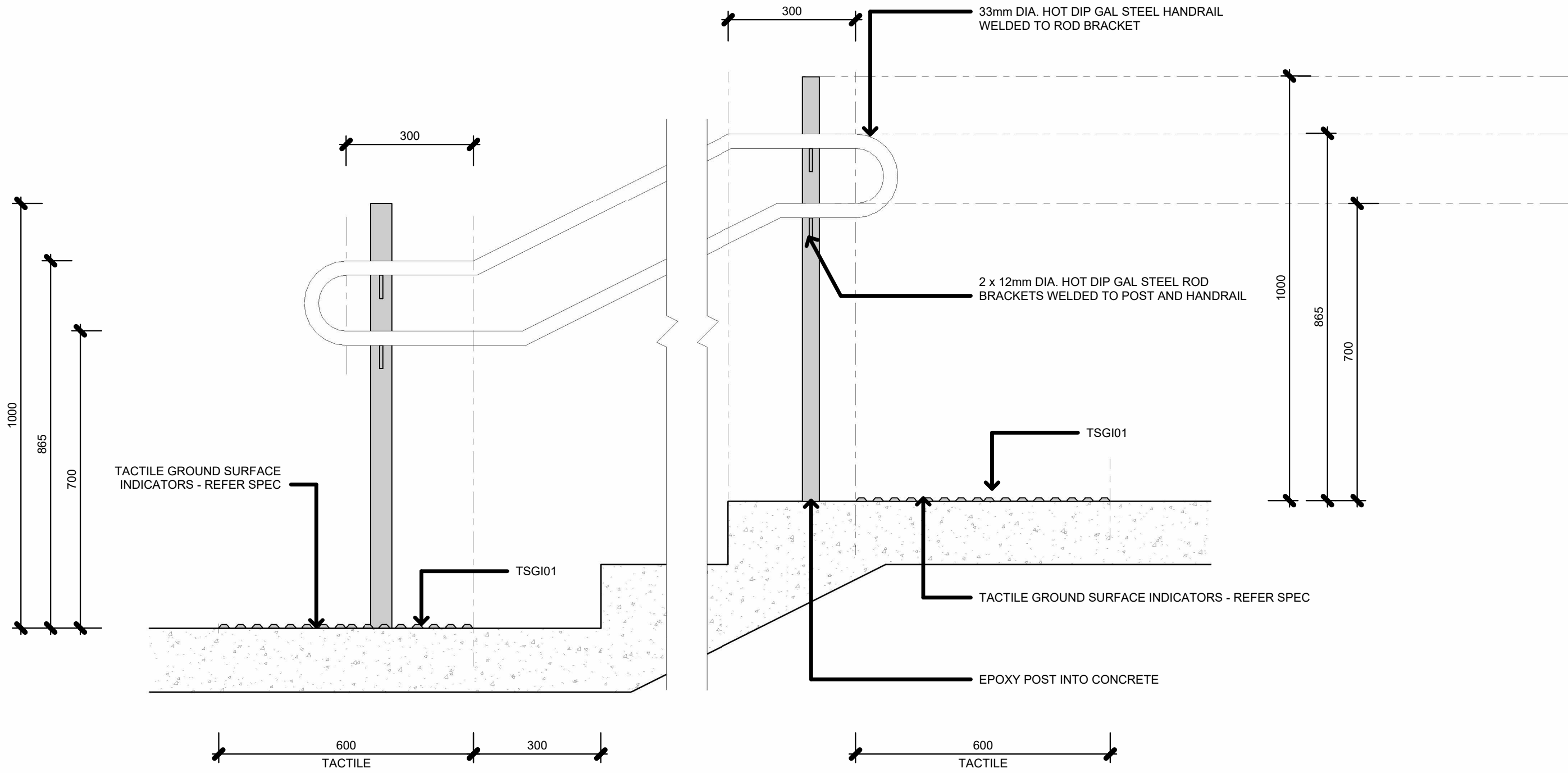

1 HR01 - TYP. HANDRAIL ON POST
1 : 10

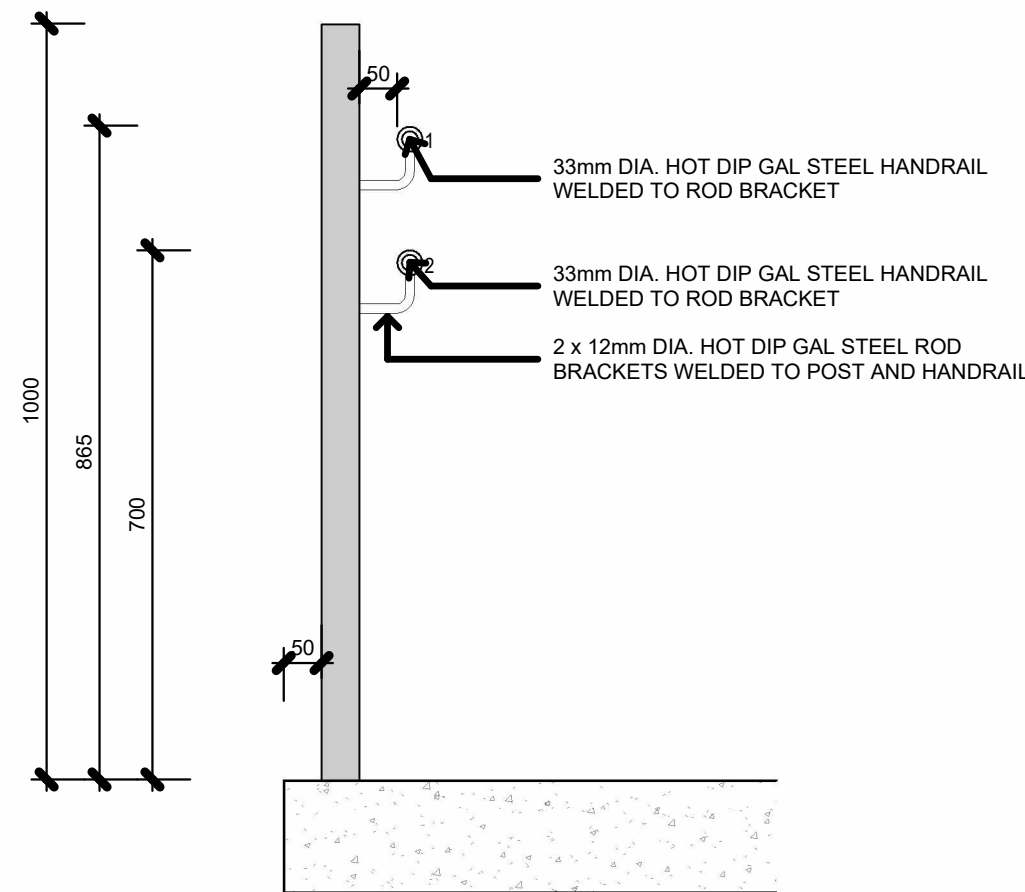

2 HR01 - TYP. HANDRAIL ON POST.
1 : 10

REF PACKAGE

Issue				
No.	Date	Description	Chkd	
1	29/11/2024	REF PACK ISSUE	NBRS	
2	17/01/2025	REF PACK ISSUE	NBRS	

Changes to this Revision

+61 2 9922 2344
Nominated Architects:
Andrew Duffin NSW 5602
Jonathan West NSW 9899
NBRS & Partners Pty Ltd VIC 51197
nbrs.com.au
ABN 16 002 247 565

Project
24133 - MELROSE PARK HS

at
84 Wharf Road, Melrose Park, NSW 2114

Drawing Title
TYP. DETAILS - HANDRAILS &
BALUSTERS 01

Date 15/01/2025 3:46:27 PM
Scale 1 : 10 @ A1
NBRS Project # 24133
Drawing Reference
MPHS-NBRS-XX-XX-DR-L-007201
Revision
2

Any form of replication of this drawing in full or in part without the written permission of NBRS+PARTNERS Pty Ltd constitutes an infringement of the copyright.
© 2023

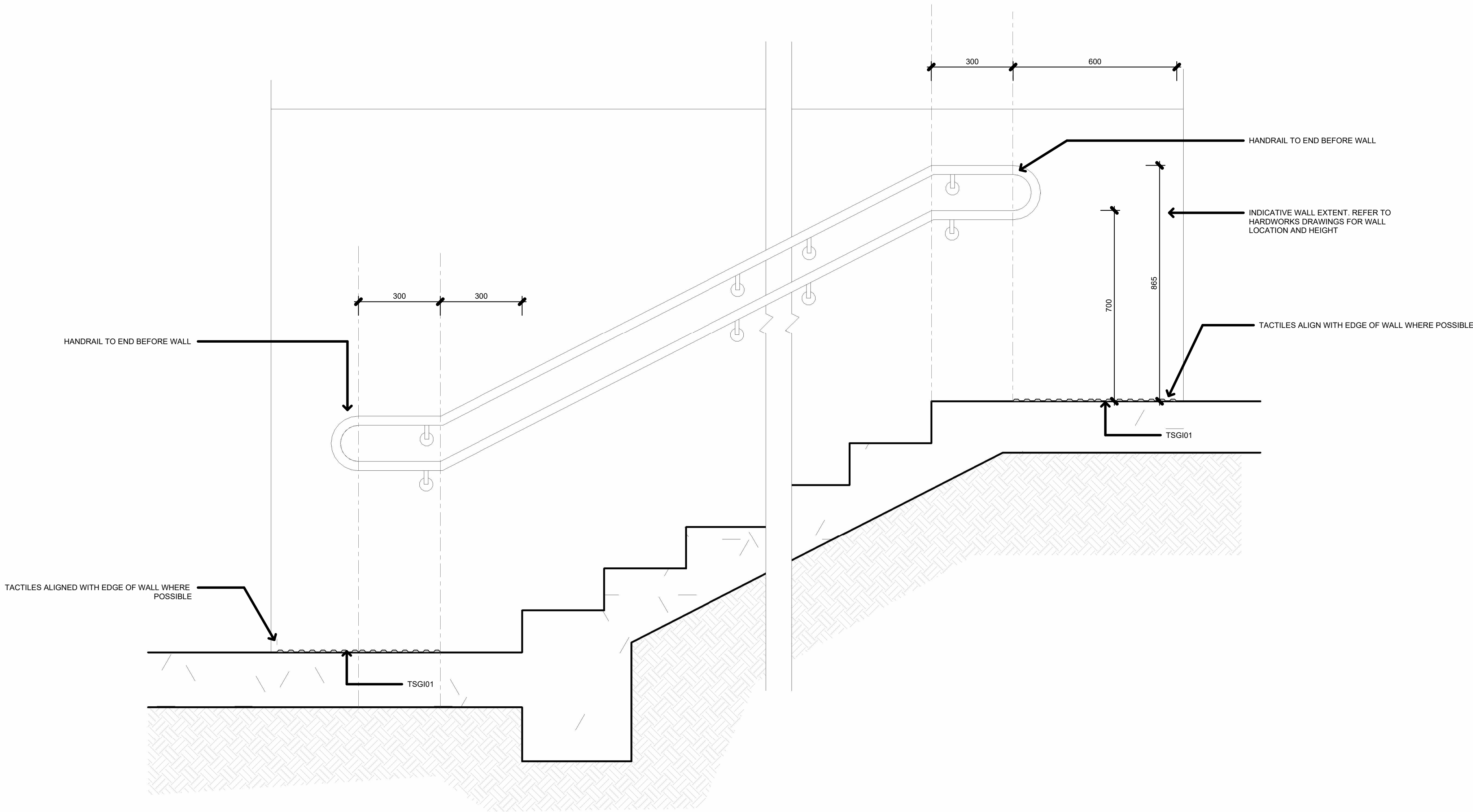

1 HR02 - TYP. HANDRAIL ON WALL
1 : 10

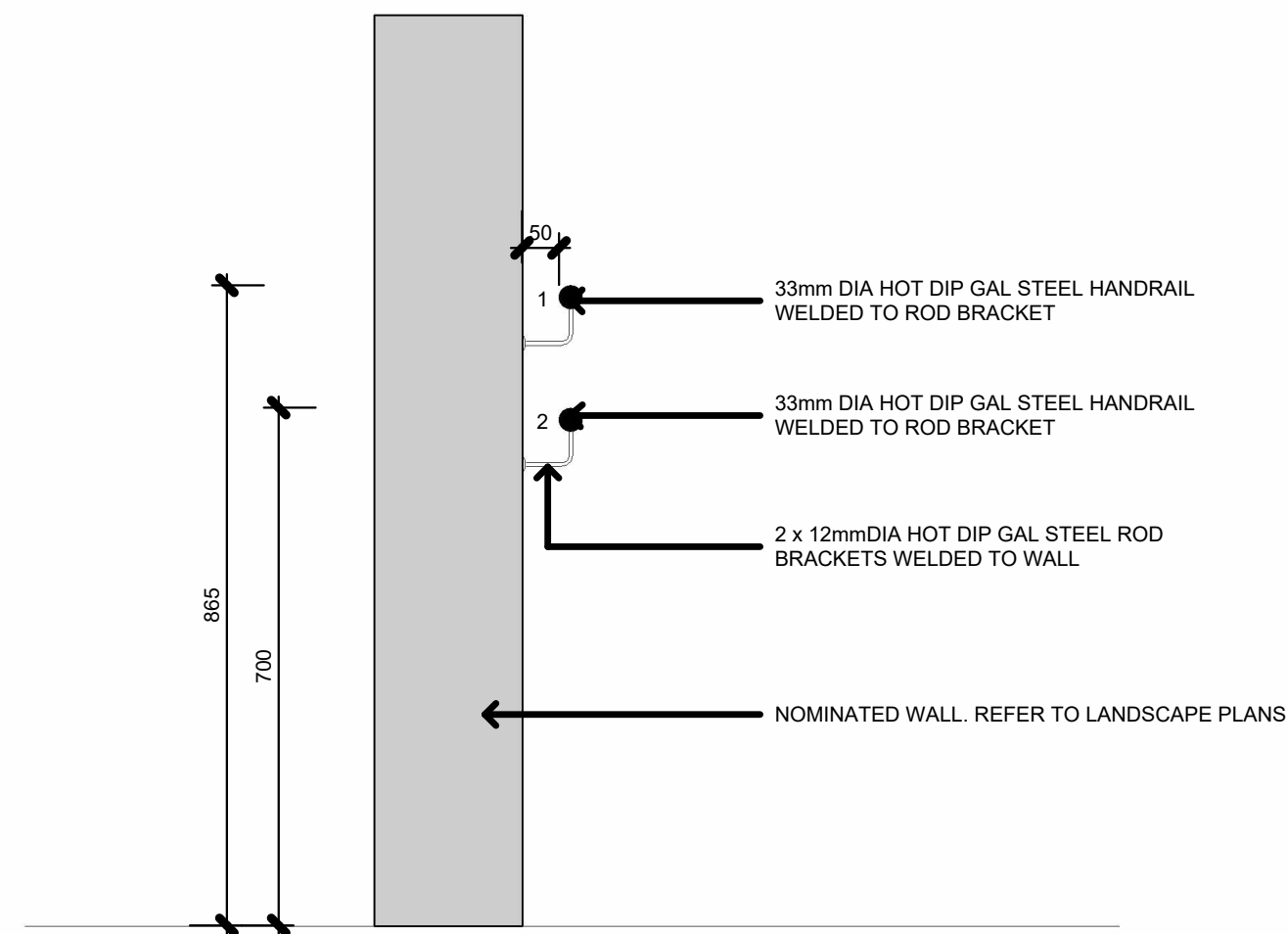

2 HR02 - TYP. HANDRAIL ON WALL.
1 : 10

REF PACKAGE

Issue No.	Date	Description	Chkd
1	29/11/2024	REF PACK ISSUE	NBRS
2	17/01/2025	REF PACK ISSUE	NBRS

Changes to this Revision

+61 2 9922 2344
Nominated Architects:
Andrew Duffin NSW 5602
Jonathan West NSW 9899
NBRS & Partners Pty Ltd VIC 51197
nhrs.com.au
ABN 16 002 247 565

Project
24133 - MELROSE PARK HS

at
84 Wharf Road, Melrose Park, NSW 2114

Drawing Title
TYP. DETAILS - HANDRAILS & BALUSTERS 02

Date 15/01/2025 3:46:37 PM
Scale 1 : 10 @ A1
NBRS Project # 24133
Drawing Reference
MPHS-NBRS-XX-XX-DR-L-007202
Revision
2

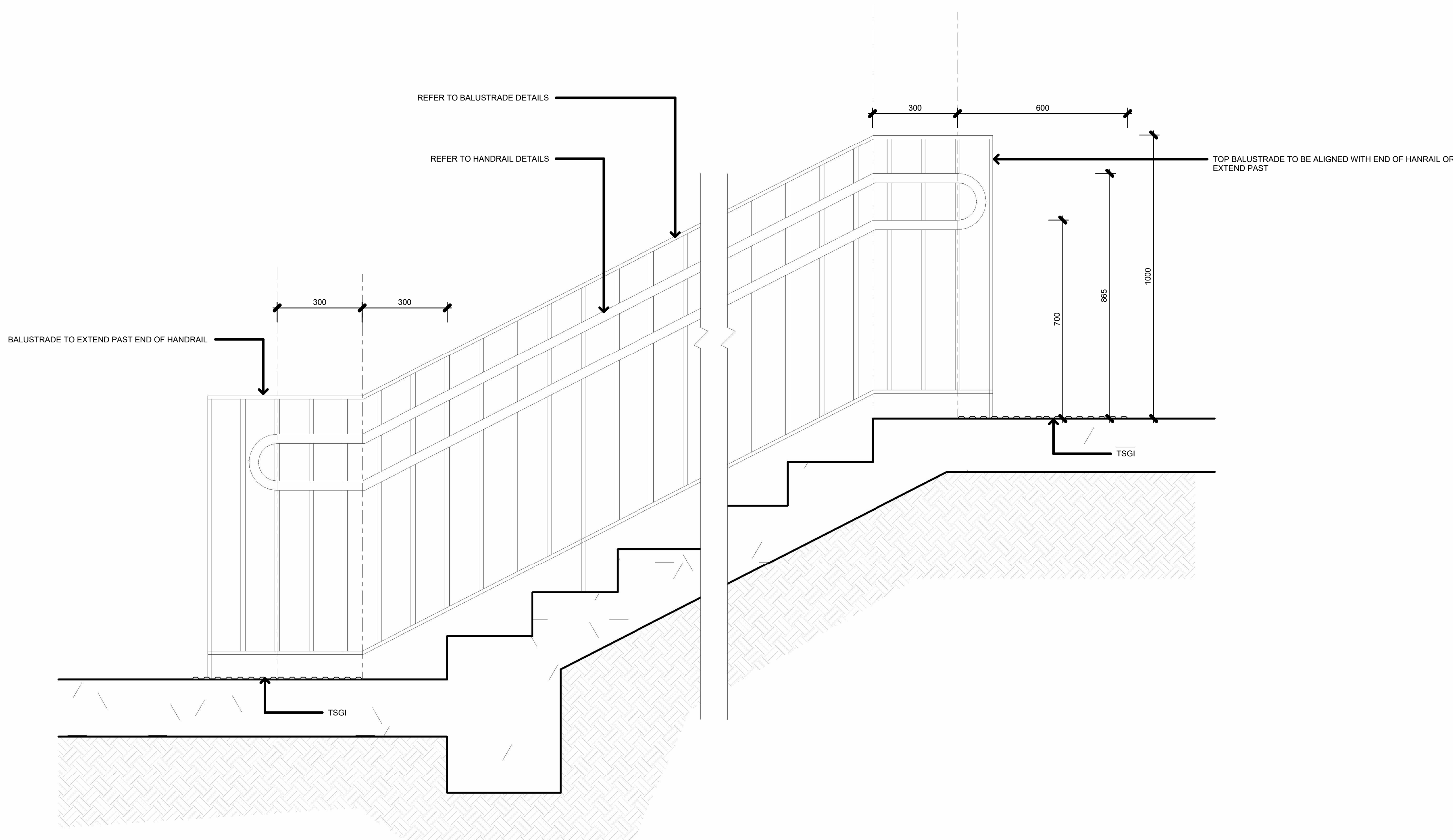

2 HR03 - TYP. HANDRAIL ON BALUSTRADE
1 : 10

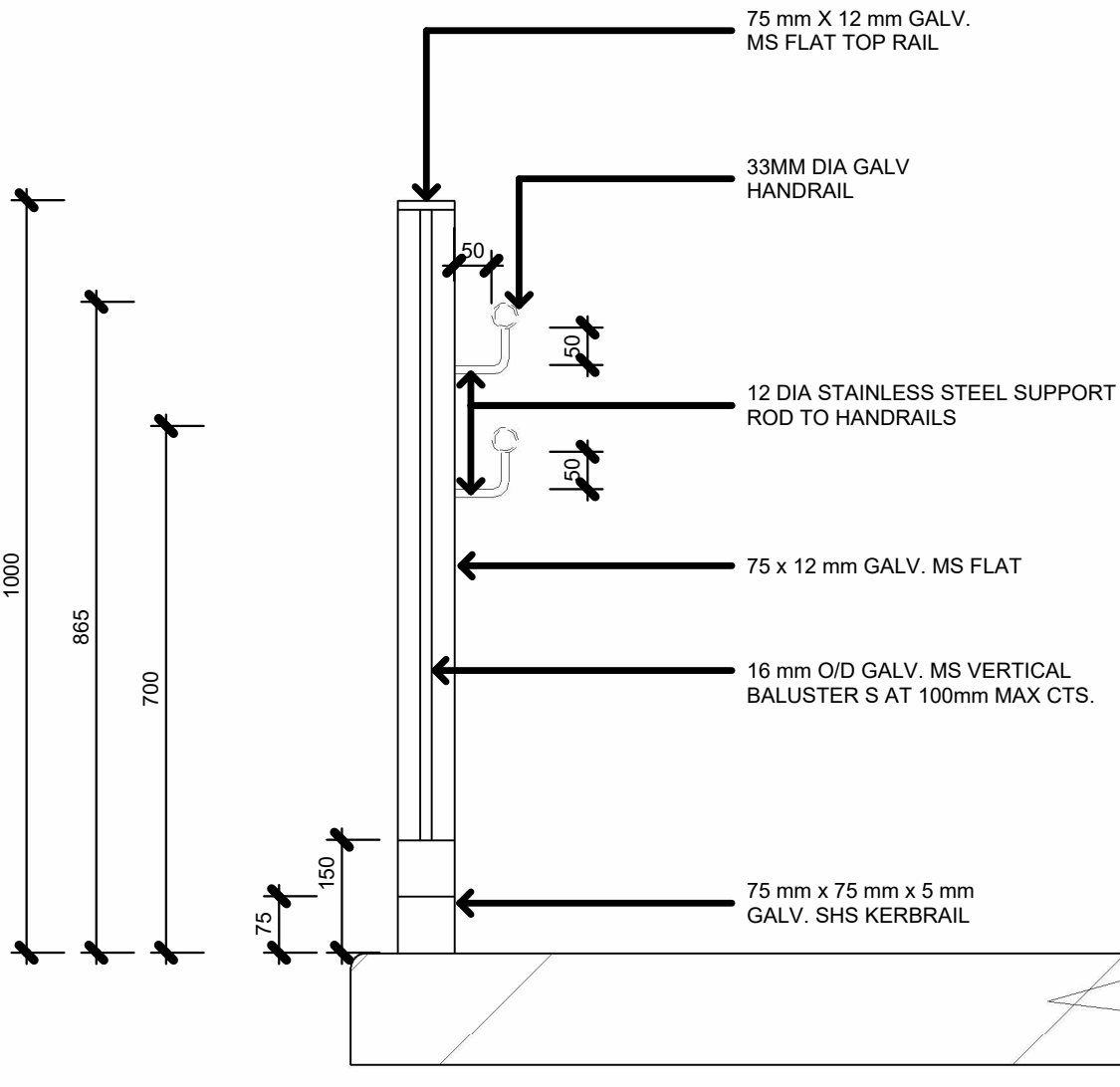

1 HR03 - TYP. HANDRAIL ON BALUSTRADE.
1 : 10

REF PACKAGE

Issue		Description	Chkd
No.	Date		
1	29/11/2024	REF PACK ISSUE	NBRS
2	17/01/2025	REF PACK ISSUE	NBRS

Changes to this Revision

+61 2 9922 2344
Nominated Architects:
Andrew Duffin NSW 5602
Jonathan West NSW 9899
NBRS & Partners Pty Ltd VIC 51197
nbrs.com.au
ABN 16 002 247 565

Project
24133 - MELROSE PARK HS

at
84 Wharf Road, Melrose Park, NSW 2114

Drawing Title
TYP. DETAILS - HANDRAILS &
BALUSTERS 03

Date 15/01/2025 3:46:47 PM

Scale 1 : 10 @ A1

NBRS Project # 24133

Drawing Reference

MPHS-NBRS-XX-XX-DR-L-007203

Revision

2

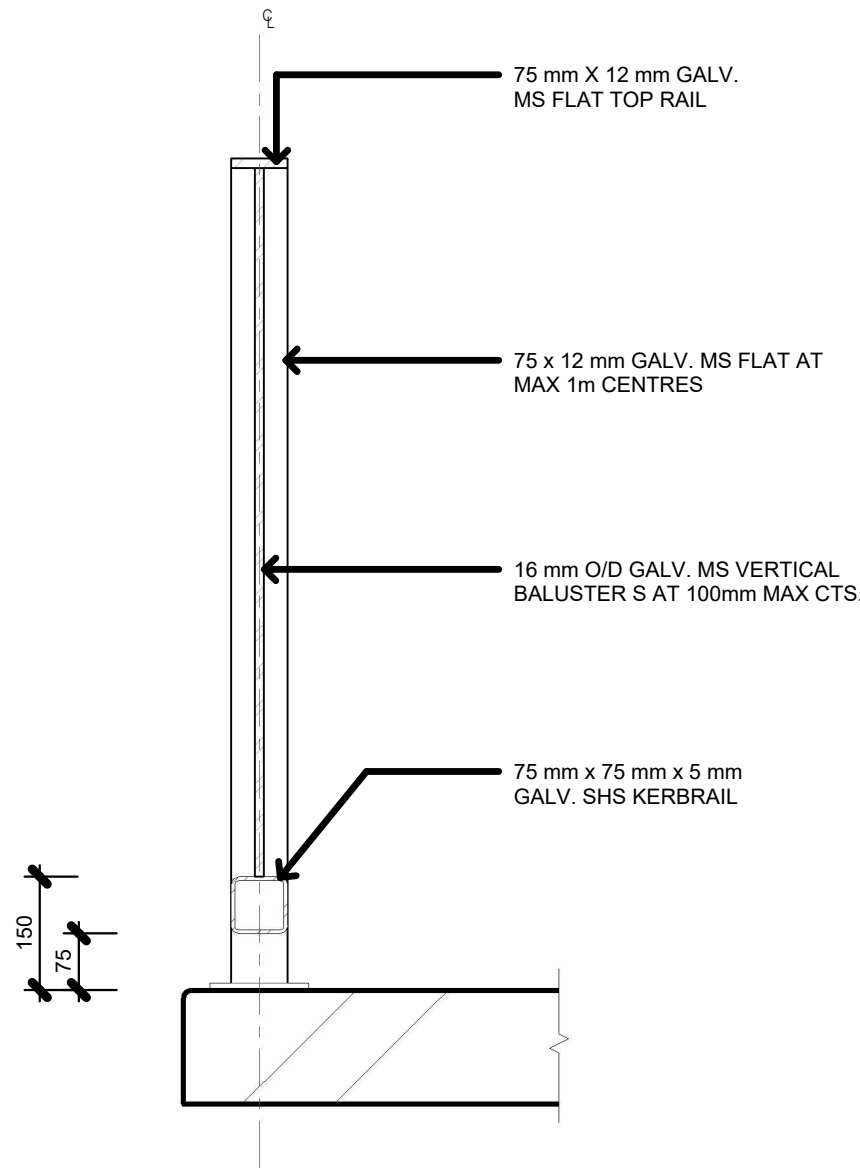

1 BAL01 - BALUSTRADE TOP MOUNT - HOT GALV
1 : 10

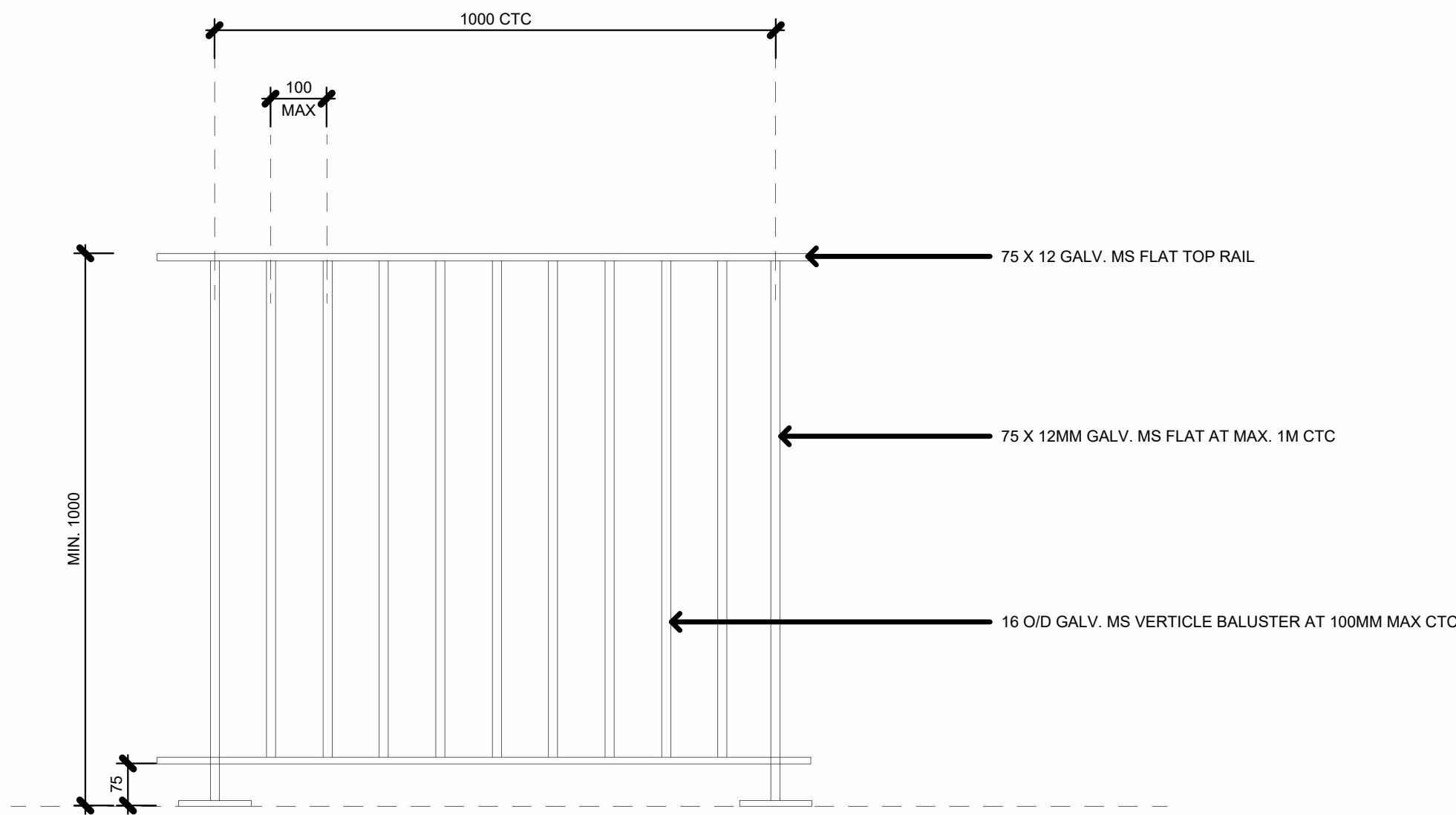

2 BAL01 - BALUSTRADE TOP MOUNT - HOT GALV.
1 : 10

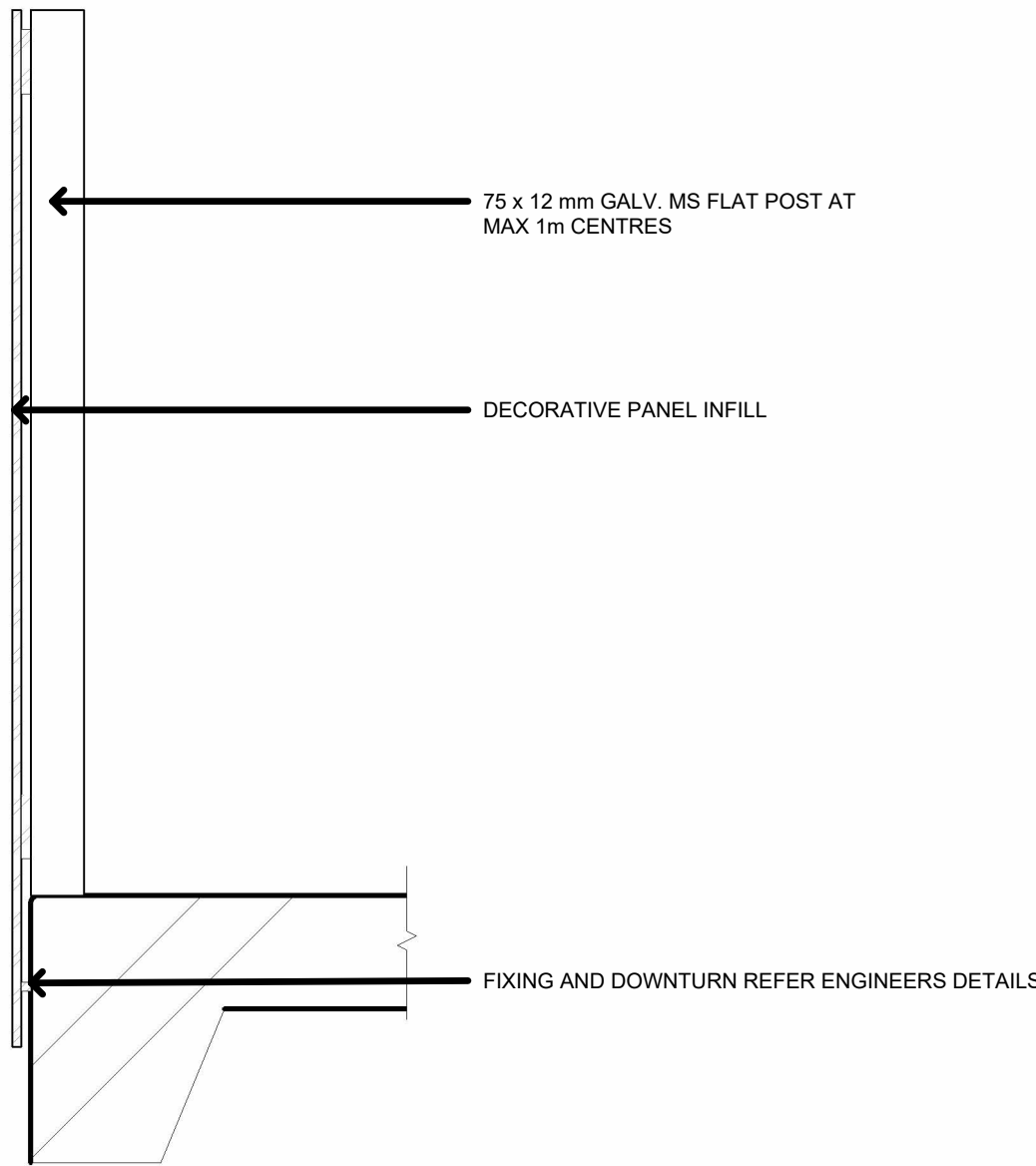

3 BAL02 - SOLID FEATURE BALUSTRADE SIDE FIXED TO SLAB
1 : 10

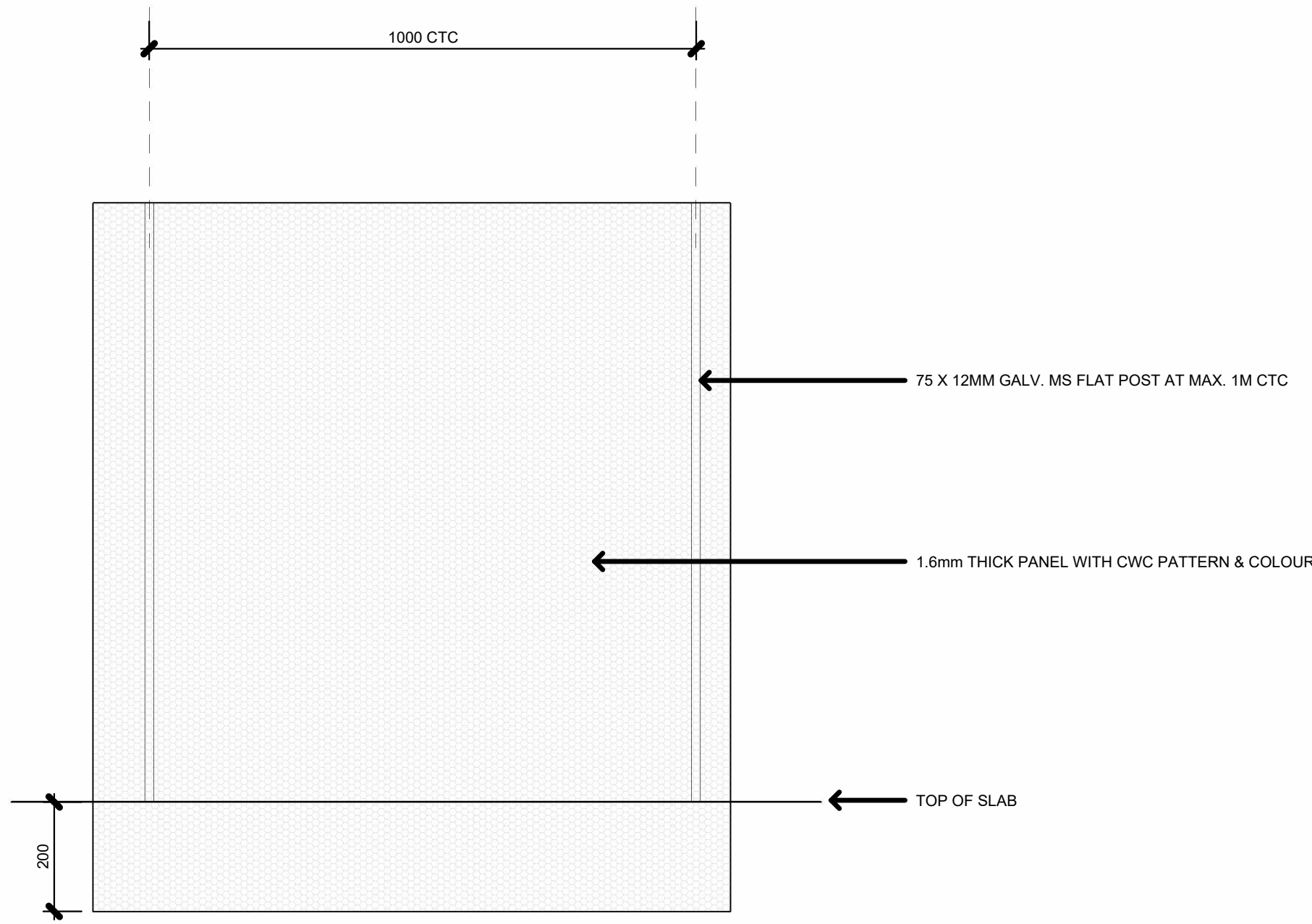

4 BAL02 - SOLID FEATURE BALUSTRADE SIDE FIXED TO SLAB.
1 : 10

REF PACKAGE

Issue		Description	Chkd
No.	Date		
1	29/11/2024	REF PACK ISSUE	NBRS
2	17/01/2025	REF PACK ISSUE	NBRS

Changes to this Revision

+61 2 9922 2344
Nominated Architects:
Andrew Duffin NSW 5602
Jonathan West NSW 9899
NBRS & Partners Pty Ltd VIC 51197
nbrs.com.au
ABN 16 002 247 565

Project
24133 - MELROSE PARK HS

at
84 Wharf Road, Melrose Park, NSW 2114

Drawing Title
TYP. DETAILS - HANDRAILS & BALUSTERS 04

Date 15/01/2025 3:46:57 PM
Scale 1 : 10 @ A1
NBRS Project # 24133
Drawing Reference
MPHS-NBRS-XX-XX-DR-L-007204
Revision
2

Any form of replication of this drawing in full or in part without the written permission of NBRS+PARTNERS Pty Ltd constitutes an infringement of the copyright.
© 2023

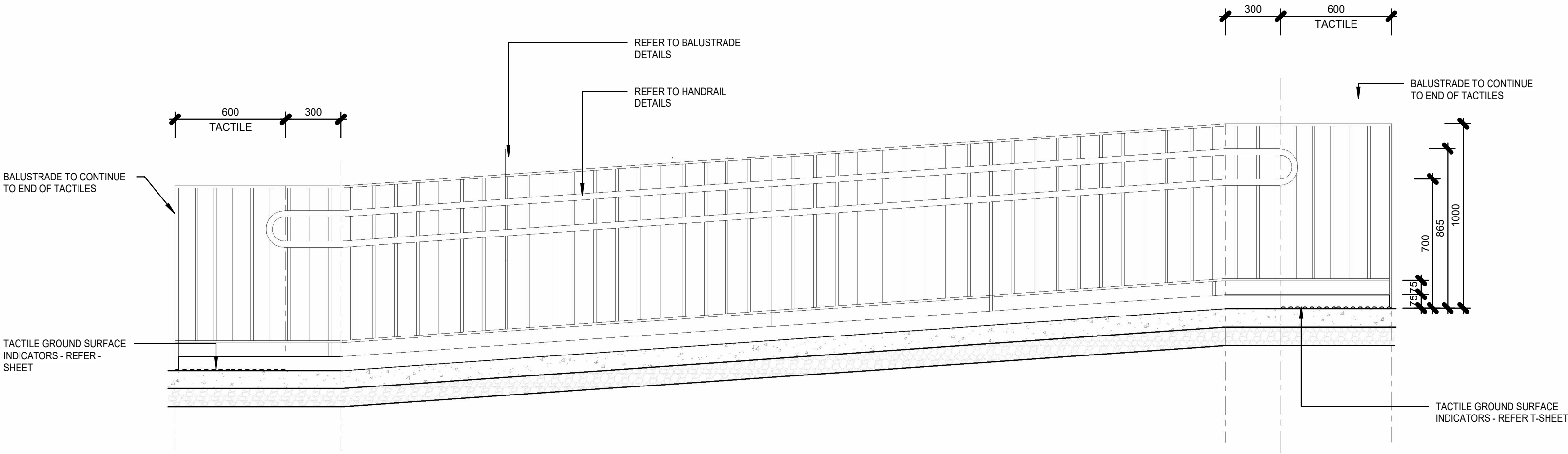

1 TYP. 1.14 RAMP W/ BAL & HANDRAIL.
1 : 20

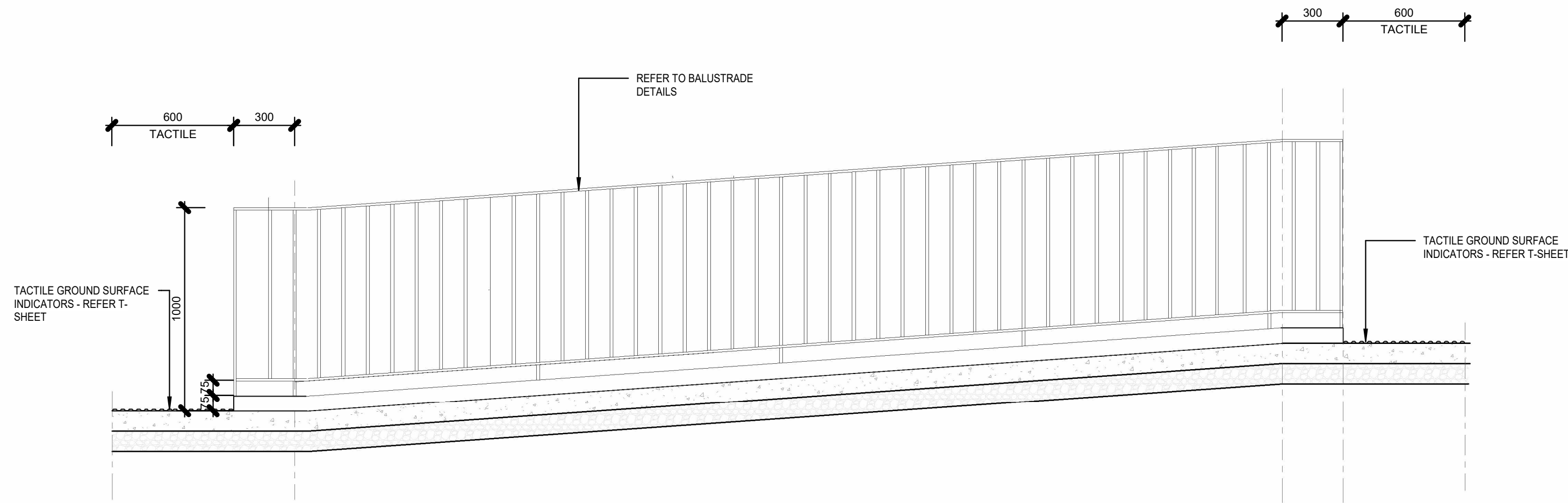

BALUSTRADE REQUIRED WHERE FALL HEIGHTS GREATER THAN 300MM
2 TYP. RAMP WITH ONLY BALUSTRADE.
1 : 20

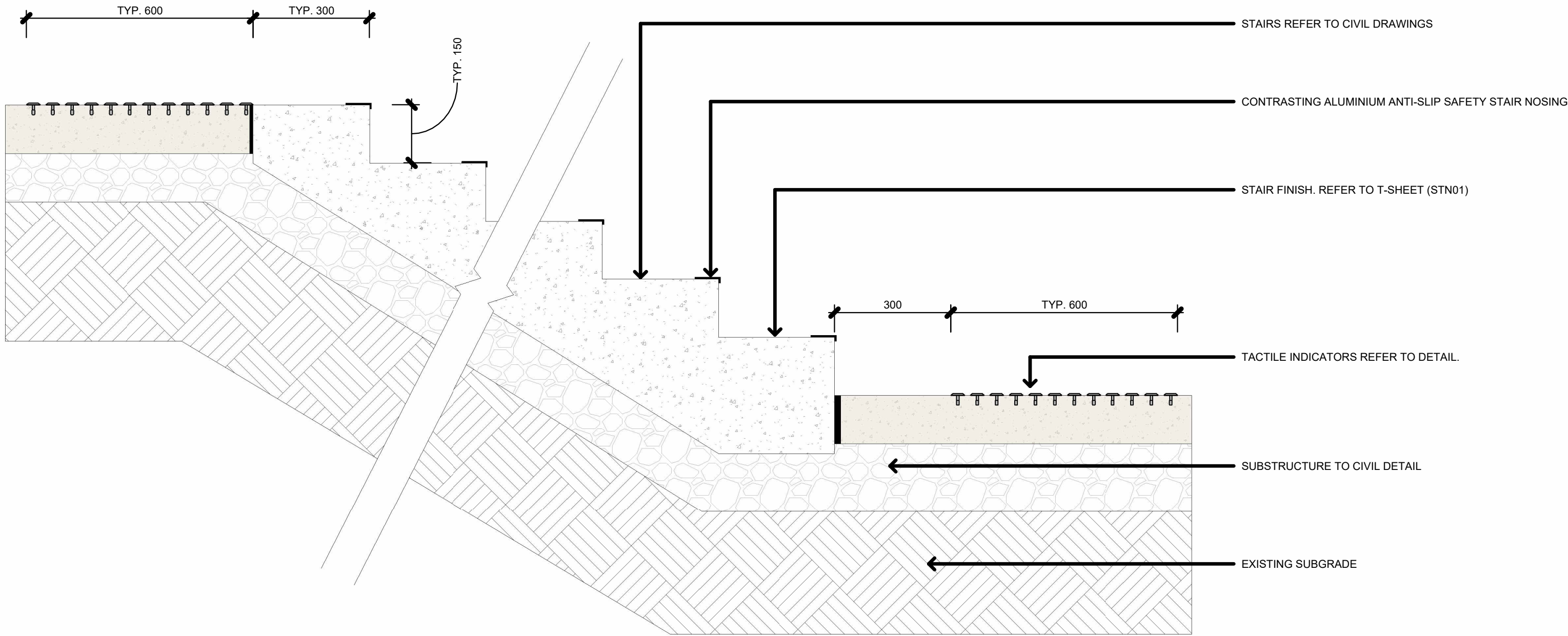

3 TYP. STAIR.
1 : 10

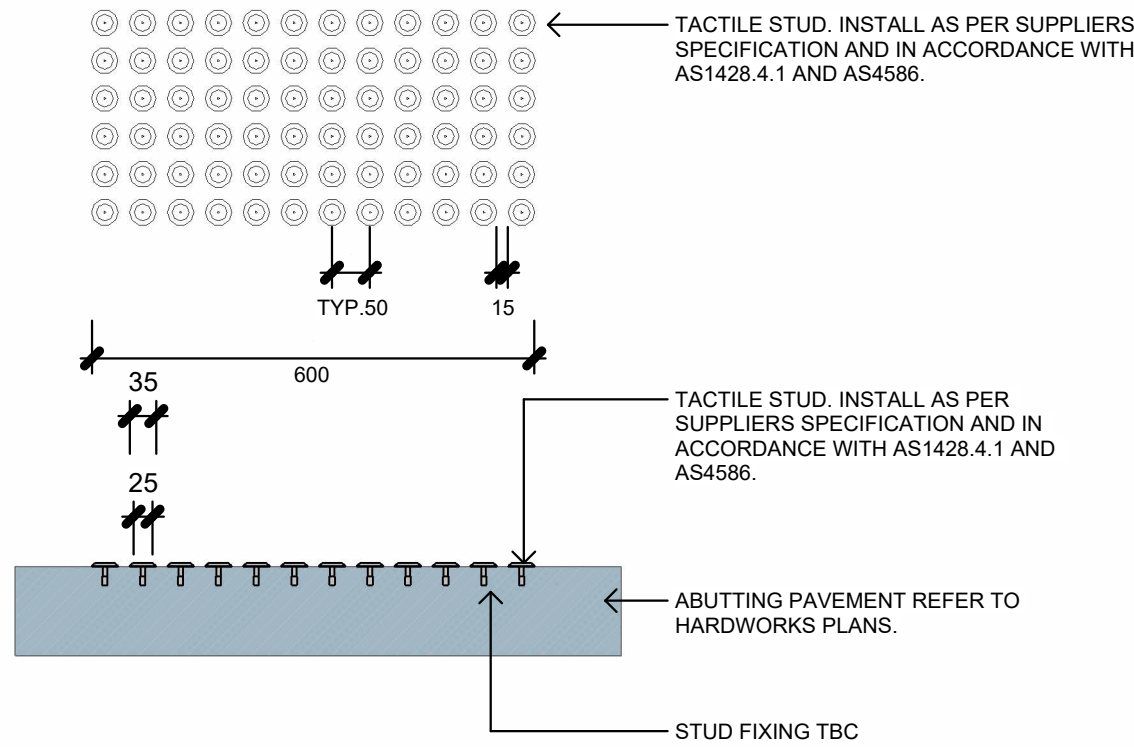

4 TACTILE INDICATOR STUDS (TGSIO1).
1 : 10

REF PACKAGE

Issue No.	Date	Description	Chkd
1	29/11/2024	REF PACK ISSUE	NBRS
2	17/01/2025	REF PACK ISSUE	NBRS

Changes to this Revision

+61 2 9922 2344
Nominated Architects:
Andrew Duffin NSW 5602
Jonathan West NSW 9899
NBRS & Partners Pty Ltd VIC 51197
nbrs.com.au
ABN 16 002 247 565

Project
24133 - MELROSE PARK HS

at
84 Wharf Road, Melrose Park, NSW 2114

Drawing Title
TYP. DETAILS - STAIRS & RAMPS

Date 15/01/2025 3:47:07 PM
Scale As indicated @ A1
NBRS Project # 24133
Drawing Reference
MPHS-NBRS-XX-XX-DR-L-007301
Revision 2

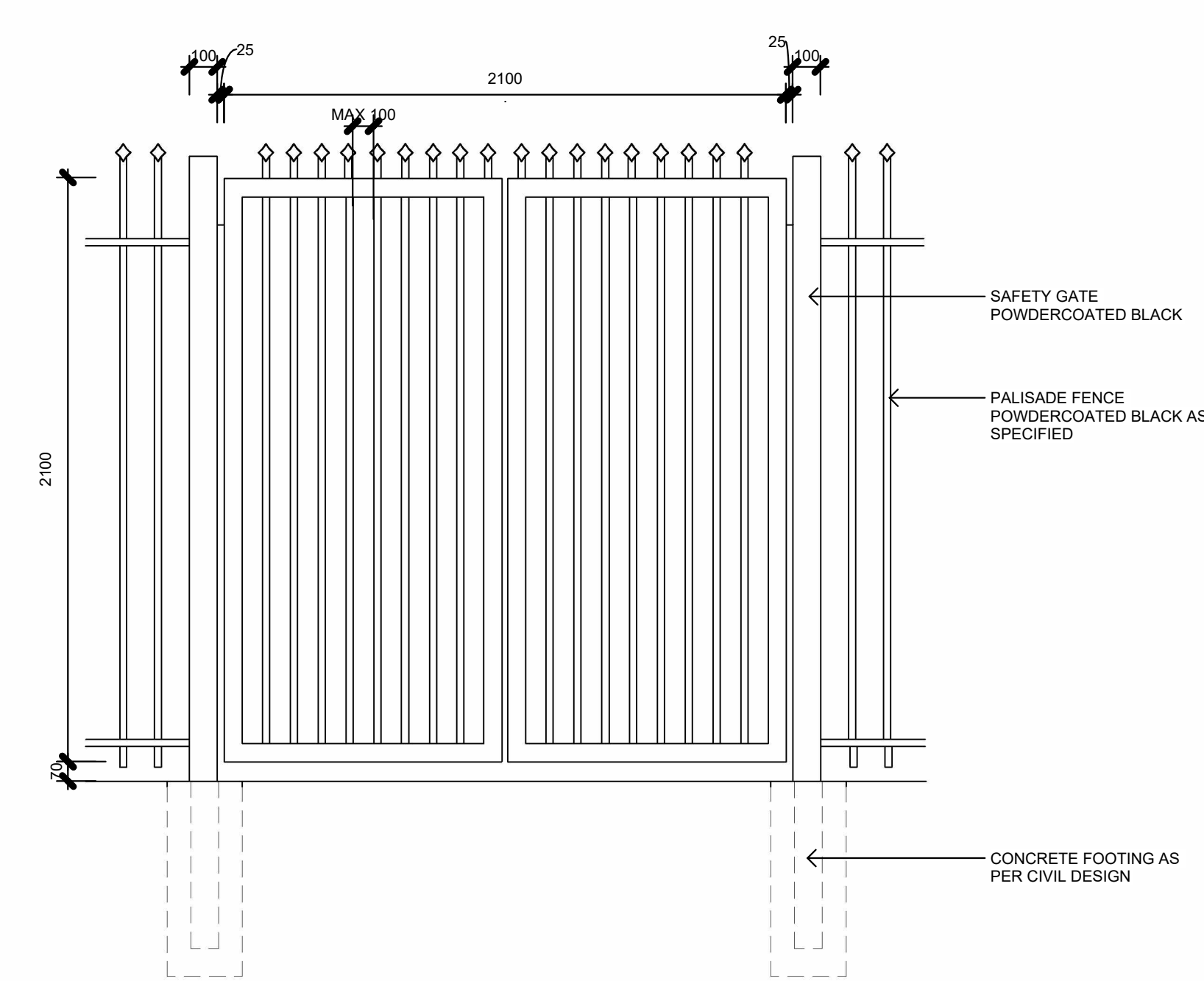

1 SWG01 - TYP. DOUBLE SWING GATE.
1 : 20

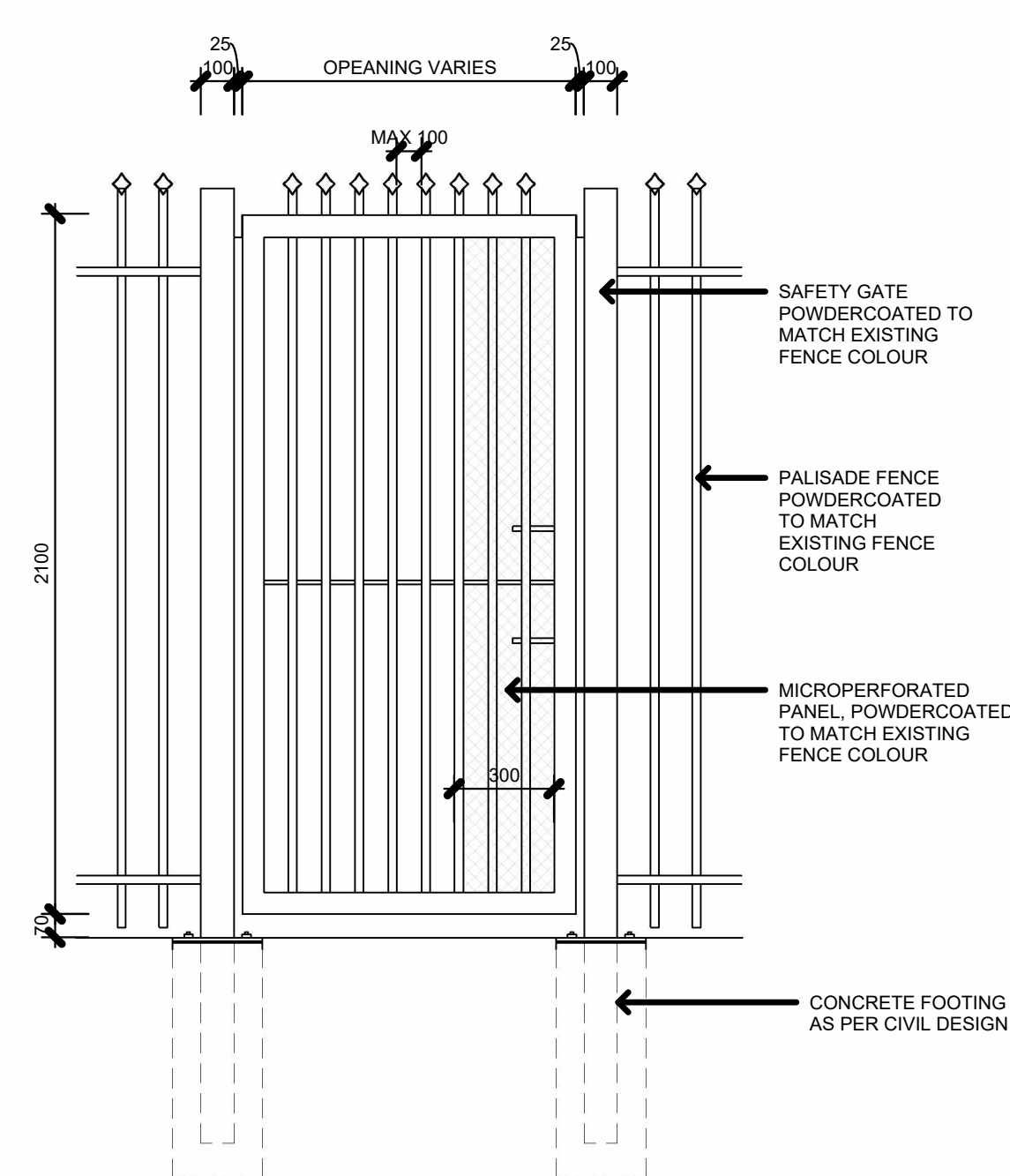

2 SWG02a/b - TYP. SINGLE SWING GATE.
1 : 20

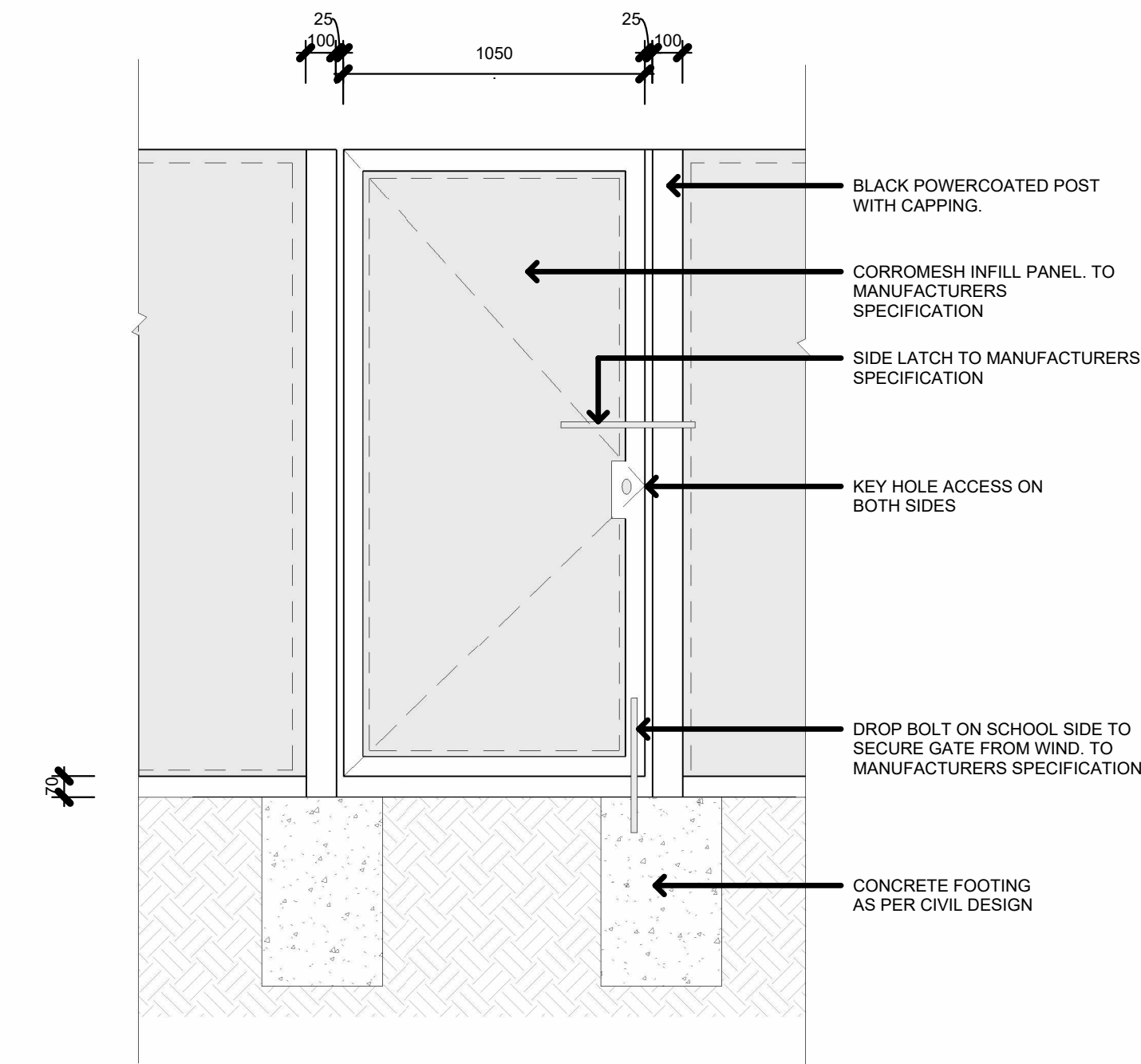

3 SWG03 - TYP. SINGLE SWING GATE.
1 : 20

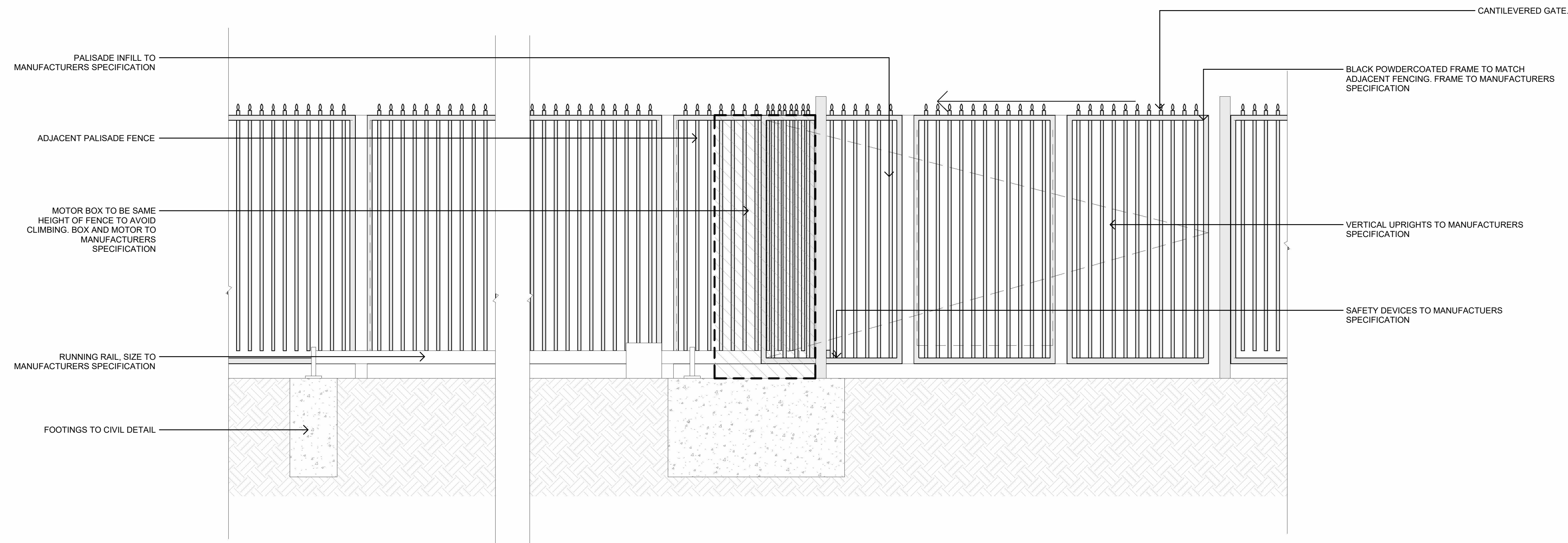

4 GSL01a/b/c - TYP. SLIDING GATE - CANTILEVERED.
1 : 25

REF PACKAGE

Issue	No.	Date	Description	Chkd
1	29/11/2024	REF PACK ISSUE	NBRS	
2	17/01/2025	REF PACK ISSUE	NBRS	

Changes to this Revision

+61 2 9922 2344
Nominated Architects:
Andrew Duffin NSW 5602
Jonathan West NSW 9899
NBRS & Partners Pty Ltd VIC 51197
nhrs.com.au
ABN 16 002 247 565

Project
24133 - MELROSE PARK HS

at
84 Wharf Road, Melrose Park, NSW 2114

Drawing Title
TYP. DETAILS - FENCE & GATES 01

Date 15/01/2025 3:47:13 PM
Scale As indicated @ A1
NBRS Project # 24133
Drawing Reference
MPHS-NBRS-XX-XX-DR-L-007401
Revision
2

Any form of replication of this drawing in full or in part without the written permission of NBRS+PARTNERS Pty Ltd constitutes an infringement of the copyright.
© 2023

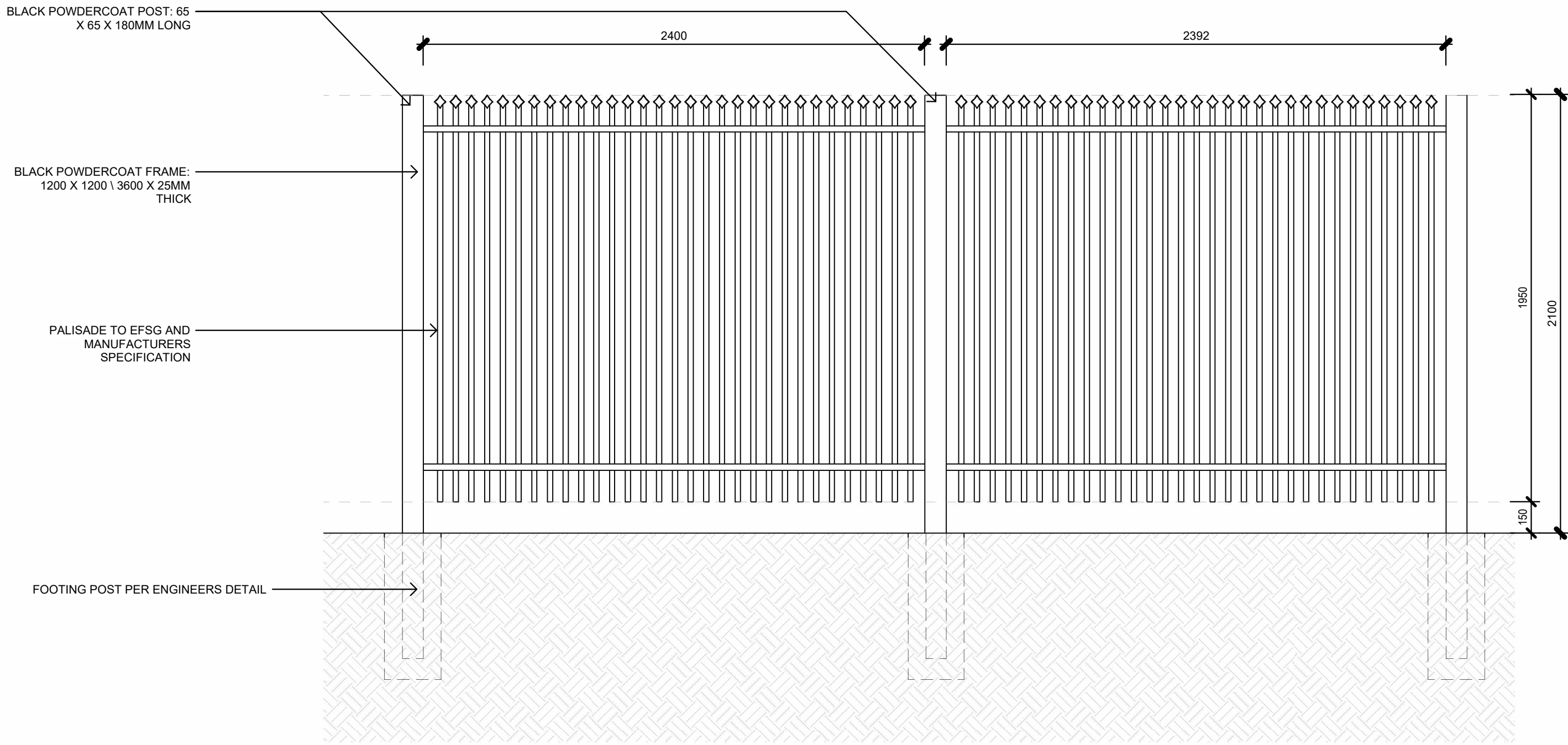

1 FN01 - TYP. PALISADE FENCE.

1 : 20

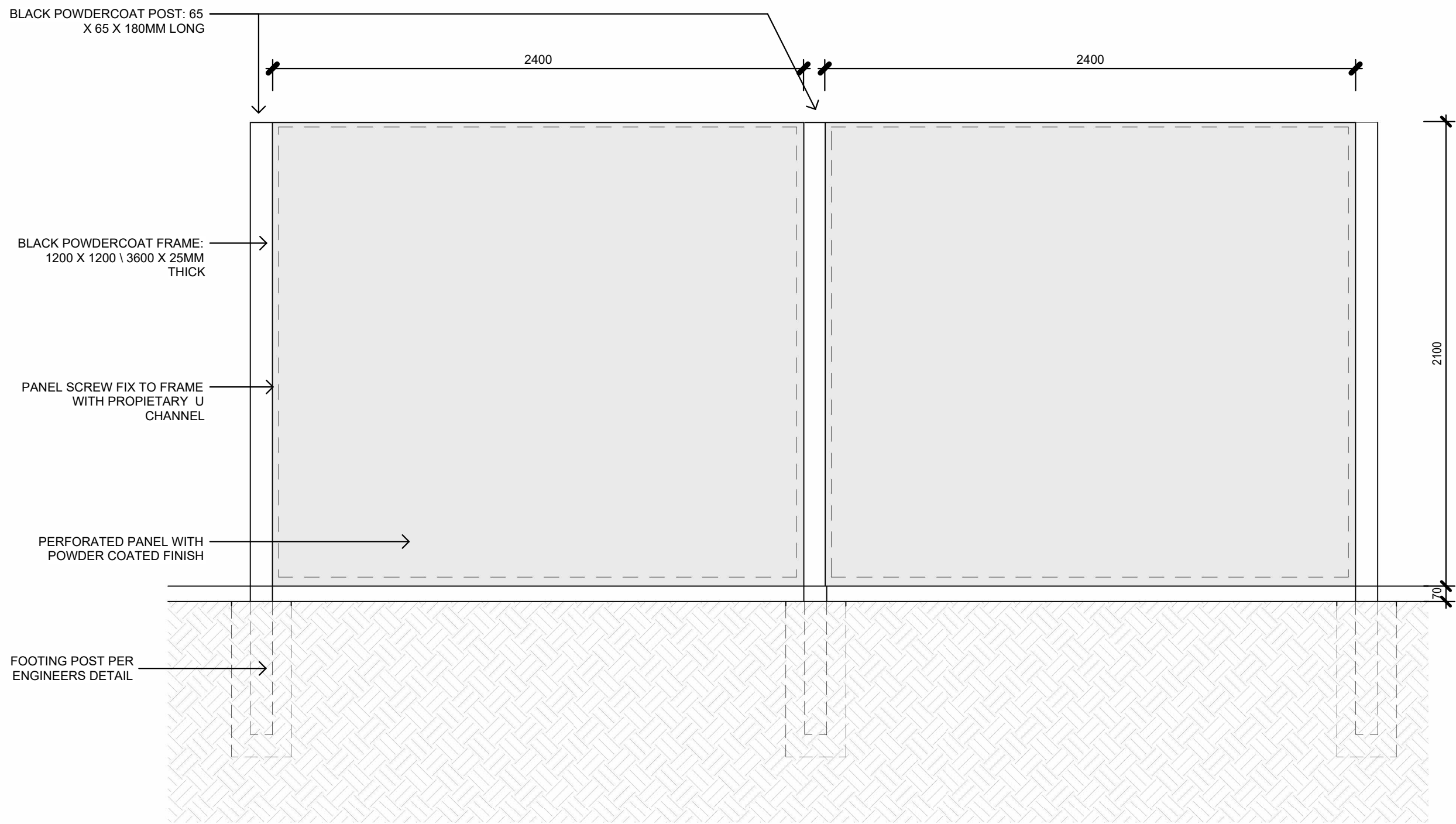

2 FN02 - TYP. CORROMESH FENCE.

1 : 20

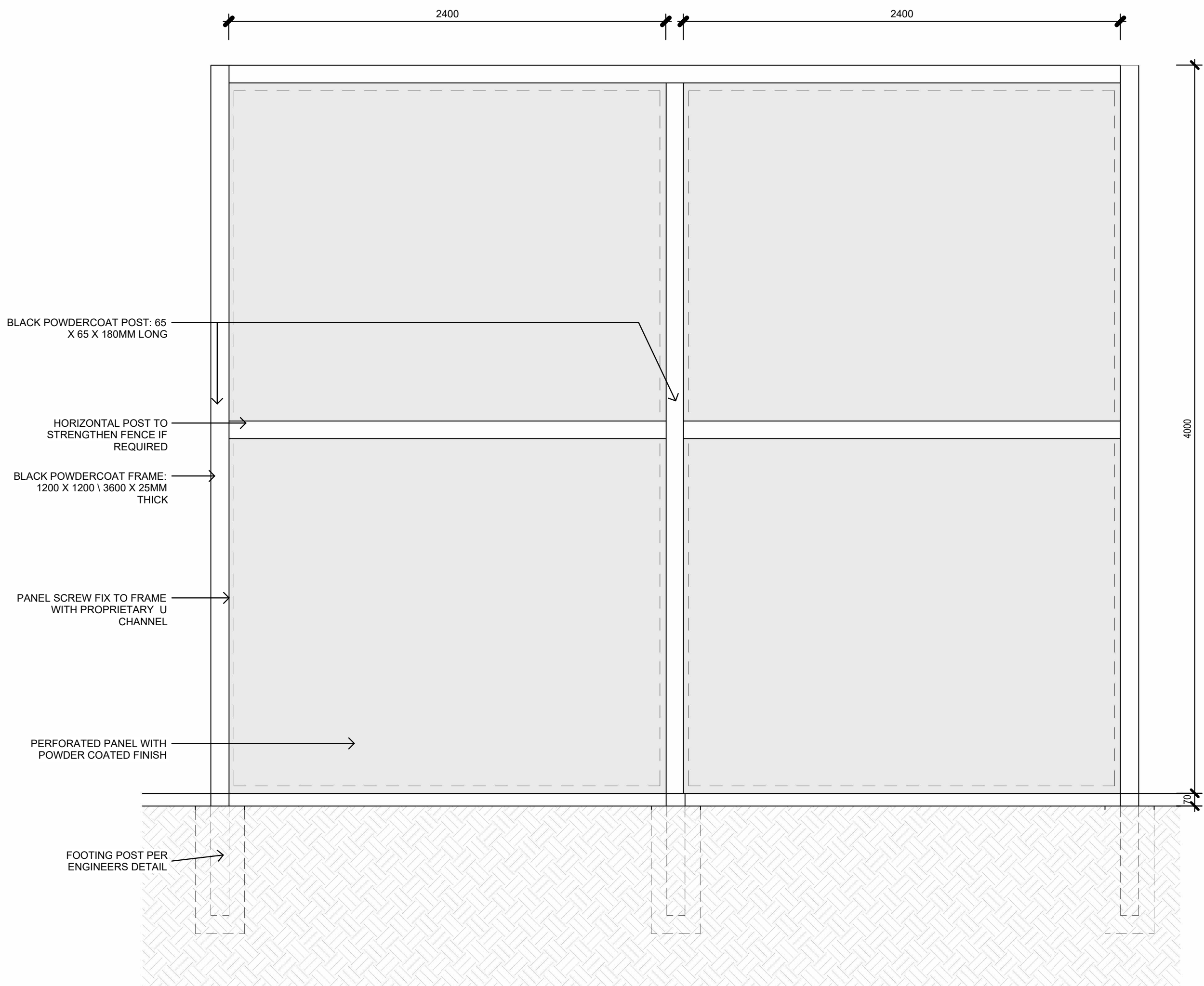

3 FN03 - TYP. CORROMESH FENCE.

1 : 20

REF PACKAGE

Issue	No.	Date	Description	Chkd
1	29/11/2024	REF PACK ISSUE	NBRS	
2	17/01/2025	REF PACK ISSUE	NBRS	

Changes to this Revision

+61 2 9922 2344
Nominated Architects:
Andrew Duffin NSW 5602
Jonathan West NSW 9899
NBRS & Partners Pty Ltd VIC 51197
nbrs.com.au
ABN 16 002 247 565

Project
24133 - MELROSE PARK HS

at
84 Wharf Road, Melrose Park, NSW 2114

Drawing Title
TYP. DETAILS - FENCE & GATES 02

Date	15/01/2025 3:47:19 PM
Scale	1 : 20 @ A1
NBRS Project #	24133
Drawing Reference	Revision
MPHS-NBRS-XX-XX-DR-L-007402	2

Any form of replication of this drawing in full or in part without the written permission of NBRS+PARTNERS Pty Ltd constitutes an infringement of the copyright.
© 2023

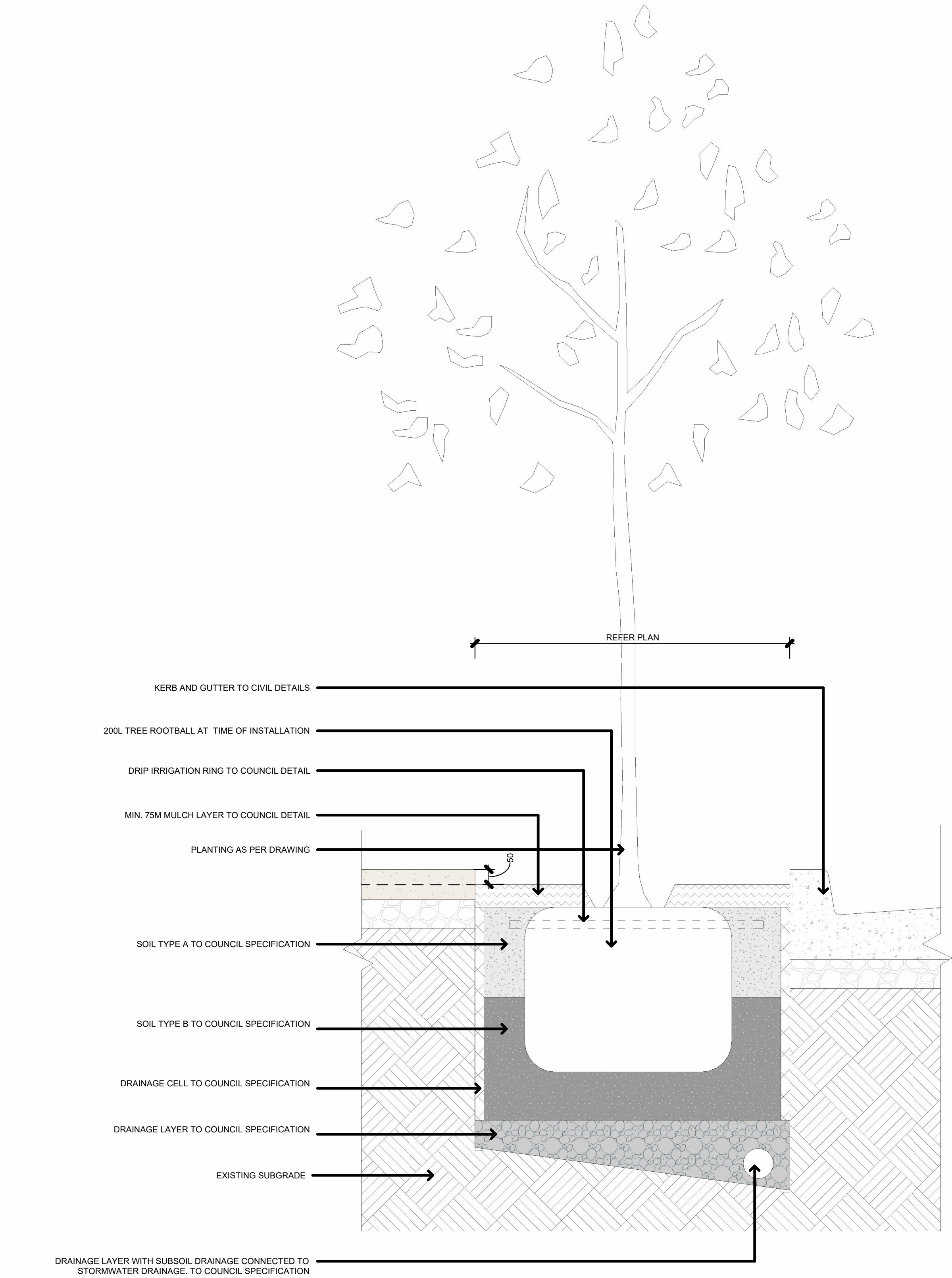

1 200L TREE IN PIT - PUBLIC DOMAIN.
1 : 10

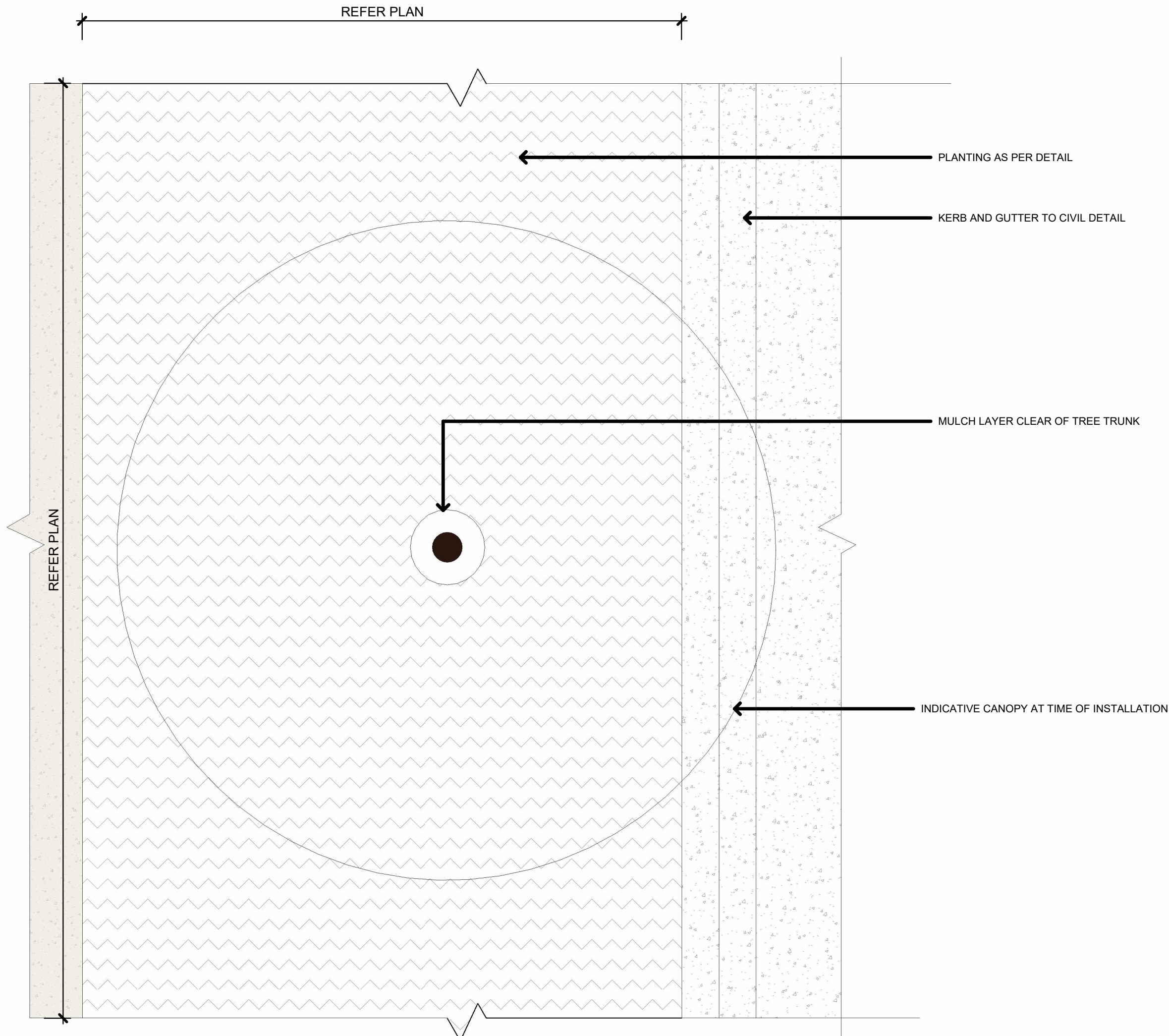

2 TREE PIT PLAN - PUBLIC DOMAIN.
1 : 10

REF PACKAGE

Issue No.	Date	Description	Chkd
1	29/11/2024	REF PACK ISSUE	NBRS
2	17/01/2025	REF PACK ISSUE	NBRS

Changes to this Revision

+61 2 9922 2344
Nominated Architects:
Andrew Duffin NSW 5602
Jonathan West NSW 9899
NBRS & Partners Pty Ltd VIC 51197
nbs.com.au
ABN 16 002 247 565

Project
24133 - MELROSE PARK HS

at
84 Wharf Road, Melrose Park, NSW 2114

Drawing Title
TYP. DETAILS - SOFTWARES 01

Date 15/01/2025 3:47:30 PM
Scale 1 : 10 @ A1
NBRS Project # 24133
Drawing Reference
MPHS-NBRS-XX-XX-DR-L-008001
Revision
2

Any form of replication of this drawing in full or in part without the written permission of NBRS+PARTNERS Pty Ltd constitutes an infringement of the copyright.
© 2023

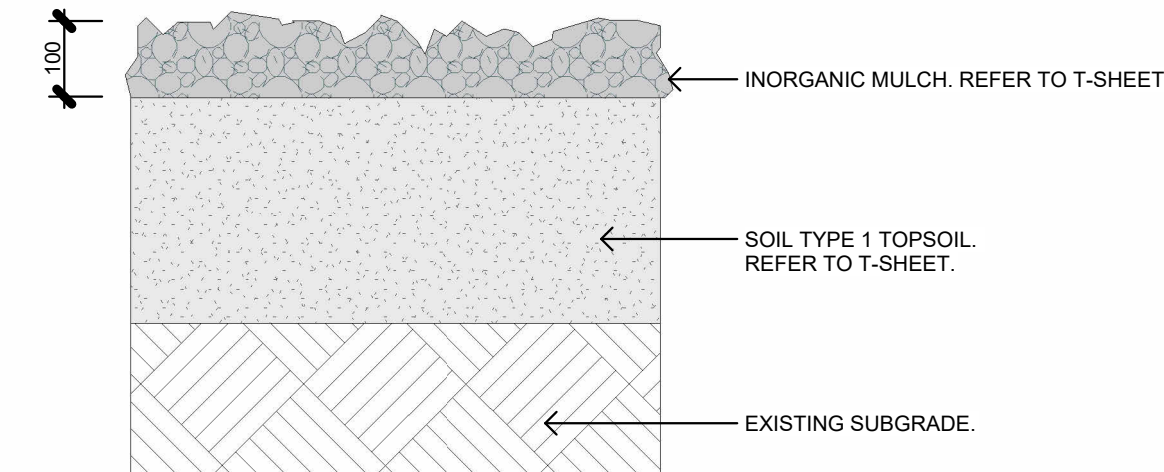
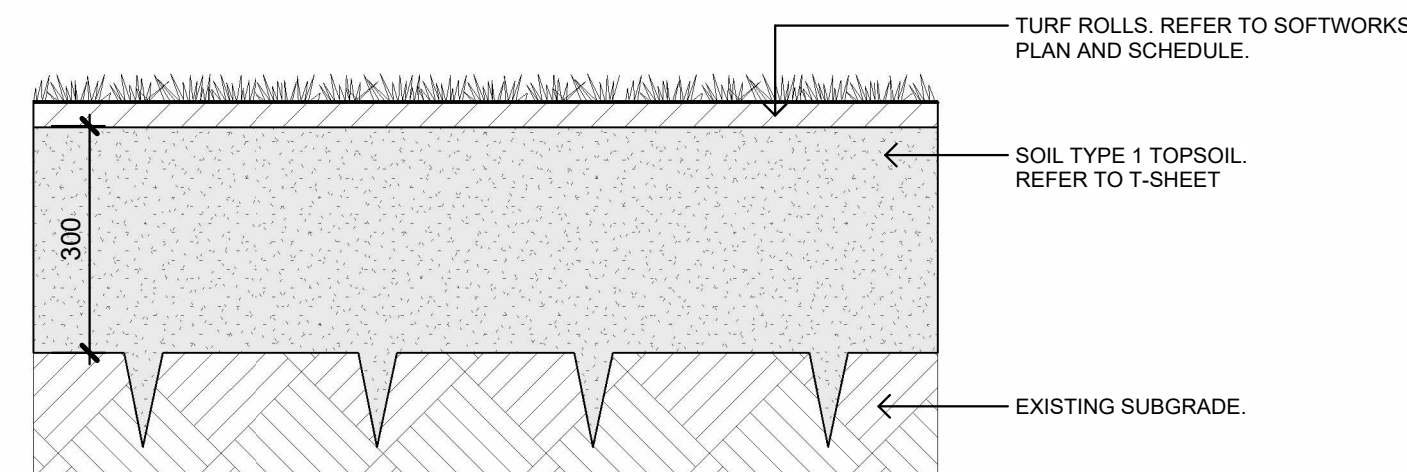

2 TYP. TURF (TRF01).
1 : 10

3 TYP. INORGANIC MULCH.
1 : 10

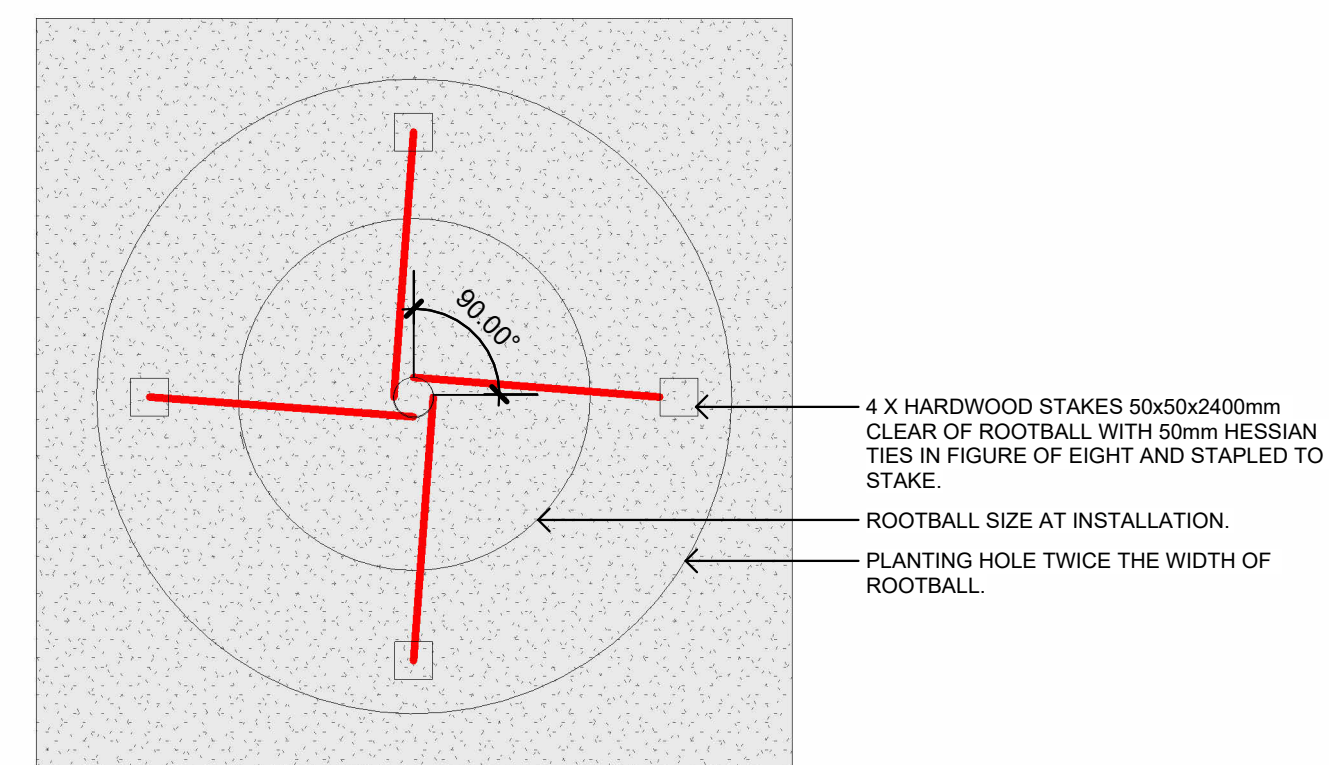
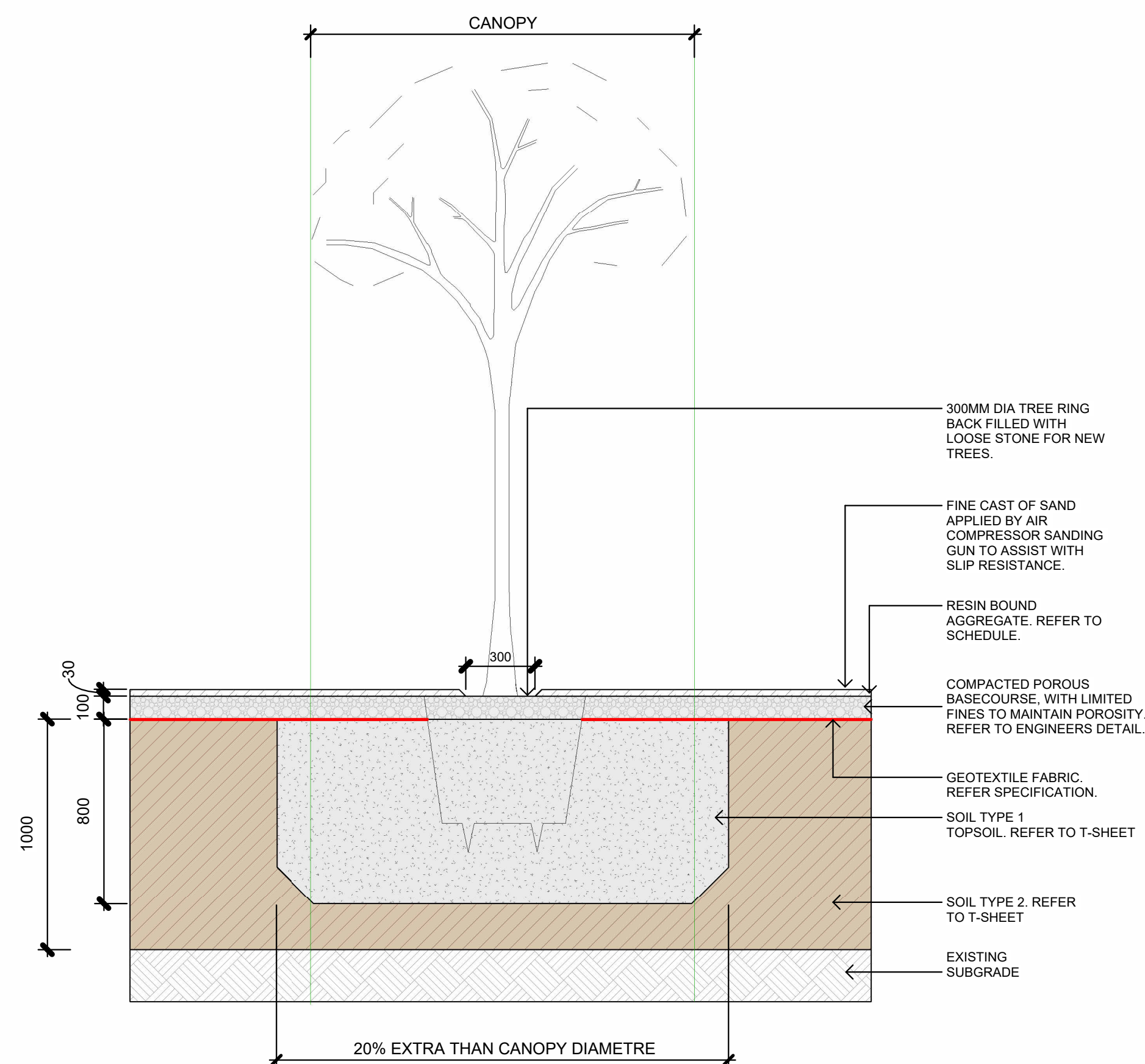

5 TYP. 200L TREE IN RESIN BOUND AGGREGATE
1 : 20

6 TYP. TREE STAKING - 4 STAKES.
1 : 10

Issue			
No.	Date	Description	Chkd
1	29/11/2024	REF PACK ISSUE	NBRS
2	17/01/2025	REF PACK ISSUE	NBRS

Changes to this Revision

+61 2 9922 2344
Nominated Architects:
Andrew Duffin NSW 5602
Jonathan West NSW 9899
NBRS & Partners Pty Ltd VIC 51197

at
84 Wharf Road, Melrose Park, NSW 2114



Date 15/01/2025 3:47:40 PM

Scale As indicated @ A1

NBRS Project # 24133

Drawing Reference	Revision
-------------------	----------

MPHS-NBRS-XX-XX-DR-L-008002 2

Any form of replication of this drawing in full or in part without the written permission of NBRSPARTNERS Pty Ltd constitutes an infringement of the copyright. © 2023